EVERYBODY READS
-THE-
TIMES-DEMOCRAT
It Contains All the News
.... All the Time

The Times-Democrat.

FRESH FOREIGN NEWS
-BY-
TELEGRAPH
-IN-
THE TIMES-DEMOCRAT.

VOL. XIV. NO. 222. LIMA, OHIO, FRIDAY, JULY 1, 1898. PRICE THREE CENTS.

FIERCE BATTLE BEFORE SANTIAGO.

The Engagement Begun By Lawton's Division This Morning.

Both the American and Spanish Fleets Are Engaged In a Fierce Conflict.

Sampson's Guns Are Bombarding Morro Castle and Cervera's Guns Are Trained on the American Troops.

The Engagement Was Opened at the Northeast of the City Followed By General Operations on the South---Belief at Washington That the Shells From Sampson's Guns Will Force the Spaniards to Evacuate the City.

Special to Times-Democrat.

Washington, July 1.—The war department received the following dispatch this morning: Playa, Del Este, July 1, Camp near Savilla, Cuba, July 1.—An action is now going on but the fire is only light and desultory. It began on the right near Caney, Lawton's division. He will move on the northeast part of the town of Santiago. Will keep you advised of progress.

SHAFTER.

FIGHTING IS HEAVY ON BOTH SIDES.

Washington, July 1.—1 p. m.—Greely received a dispatch from colonel Allen, of the Signal corps, saying that the fighting is going on heavily on both sides. The dispatch further states that Cevera's fleet is firing on the American troops and that a numer of American and Cuban wounded have been brought in. Sampson's fleet is firing on Morro Castle.

SHAFTER WILL WIN IN 48 HOURS.

Washington, July 1.—The receipt of Shafter's dispatch stating that an action had been begun at Santiago caused great excitement at the departments. The belief is that Shafter will capture the city within forty-eight hours, as he stated he could do in his telegram of Wednesday. Some officers believe that the Spaniards, who are probably being shelled by the heavy artillery of the Americans, will evacuate the city almost immediately and will fall back upon their reinforcements that are slowly coming forward, and that Shafter will follow them up, the result being a great land battle. There is no one that is not fully convinced that the American troops will celebrate the fourth of July in Santiago.

MORRO CASTLE THE OBJECTIVE POINT.

Special to Times-Democrat.

Washington, July 1.—General Miles is confident that Morro will be taken today. He says that is the objective point of the action. Lawton's operations to the northeast are a feint to draw the enemy's attention in that direction, and will be followed immediately by general operations on the south.

TRANSPORTS

Tardy in Reaching Manila.

Special to Times-Democrat.

Hong Kong, July 1.—Latest news from Manila was brought here to-day by the Japanese cruiser Matsushmima which has just arrived. Up to the afternoon of June 27 when the Matsushmima left Manila the American transports had not arrived. The insurgents were still intrenched within a mile of the city watching the Spaniards add to its defences. In the harbor were four British and five German warships.

THE CABINET

Excited Over the Battle.

Special to Times-Democrat.

Washington, July 1.—At the meeting of the cabinet held to-day, all interest in ordinary affairs that occupy the attention of the president and his advisers, was lost sight of in the general anxiety to get more news of the battle.

Extending Cable Connections.

Siboney Beach, General Shafter's Headquarters, Province of Santiago de Cuba, July 1.—Colonel Allen succeeded in connecting this point by cable with Guantanamo. This dispatch is sent from the beach almost immediately in front of headquarters of General Shafter. Ordinary press messages cannot be accepted before Saturday or Sunday next. All is quiet here.

Will Command the Chicago.

Washington, July 1.—Captain P. H. Cooper, superintendent of the naval academy has been selected to command the cruiser Chicago. This vessel is one of the pioneers in the new navy, and was the flagship of the White squadron, which visited Europe a number of years ago. She has recently undergone extensive alterations and her efficiency increased many fold, until she now compares favorably with other vessels of her class in foreign navies.

We May Get Sobral.

Madrid, July 1.—The government has ordered the formation of a small flying squadron composed of the cruisers Alfonso XIII, Meteor (formerly Havel) and the Cluidad de Cadiz, under command of Lieutenant Commander Jose G. Sobral, former naval attache of the Spanish embassy at Washington.

Guilty, but Not Proven.

Montreal, July 1.—The capias taken out by Detective Kellert against Lieutenant Carranza and Senor Du Bosc was quashed by Judge De Lorimer on the ground that it was not proven that there was any intention on the part of the Spaniards to defraud the detective.

They Are All Alike.

Madrid, July 1.—The cabinet has decided to court martial Admiral Montejo for the Cavite disaster, and it is probable that General Augusti, captain general of the Philippines, will receive a large reward.

More Catholic Chaplains.

Baltimore, July 1.—Cardinal Gibbons went to Washington, where he had an interview with President McKinley regarding more Catholic chaplains being appointed to the army.

Topeka Ordered Out.

New York, July 1.—Orders have reached the Brooklyn navy yard for the cruiser Topeka, in command of Captain Cowles, to proceed at once to Key West.

Inspecting Coast Defenses.

Montreal, July 1.—The Star says that Spanish spy Caranza has chartered a schooner and gone to inspect, with her, the defenses of the Atlantic seacoast.

Just Like the Cubans.

Paris, July 1.—Dr. Betances, in the course of an interview, declared that the Porto Ricans would resist an American invasion.

Typhoid Fever In Camp.

Washington, July 1.—Several cases of typhoid have developed recently at Camp Alger on account of bad water.

Garcia May Head Off Pando.

Playa del Este, July 1.—It is believed that General Calixto Garcia, whose forces were taken to the east in order to co-operate with the United States army in the capture of Santiago de Cuba, will be sent back with 3,000 of his men to stop the advance of General Pando, the Spanish commander, who, with 7,400 troops, many packhorses and a quantity of cattle on hoof, has arrived at a point 71 miles from Manzanillo, going east toward Santiago de Cuba.

Almost Ready.

San Francisco, July 1.—Preparations for the fourth Philippine expedition are almost completed. The troops at Camp Merritt are equipped and are drilling five hours daily. Commissary stores for another expedition can be obtained and put aboard vessels within a short time. The sole cause of delay is that on account of chartering vessels and the necessity of refitting passenger steamers before they can be made to serve as troop ships.

THE CRISIS POSTPONED

Spain's Cabinet Has Concluded to Hold On.

WILL NOT WAIT VERY LONG.

Fall of Santiago and Manilla Is to Mark the Fall of the Sagasta Government—Sobral Watching For Bombarding Fleet.

Madrid, July 1.—After a cabinet council of several hours' duration the ministers decided to postpone the crisis and to await the results at Santiago and Manilla.

The flying squadron under Lieutenant Commander Sobral is intended to signal the approach of the Americans.

Very Unlikely Story.

Madrid, July 1.—It is rumored here that a great battle has been fought at Santiago, resulting favorably for the Spanish, but the report is unconfirmed.

The Cargo Landed.

Madrid, July 1.—The governor general of Porto Rco cables that the cargo of provisions and war material of the Autonio Lopez has been landed.

Not Dealing With Portugal.

Port Said, July 1.—It is said the Egyptian government has invited the Spanish minister now here to advise Admiral Camara to withdraw his fleet from these waters.

Will Leave Cleveland.

Cleveland, July 1.—It is probable that no more league base ball games will be played in Cleveland this season, at least, after the series of three games with St. Louis, beginning July 7. President Robison is out of the city now arranging to have the games transferred. The cause is lack of support upon the part of the public, and President Robison's anger over the refusal of the church element to allow Sunday games.

Judge Giffin Nominated.

Cincinnati, July 1.—Judge Giffin of Hamilton, Butler county, was nominated by the Republican district judicial convention of this district by acclamation.

Cannonading Heard.

Cape Haitien, Haiti, July 1.—A furious cannonading was heard in the Windward passage, off Mole St. Nicholas. It is still continuing.

BALLOONS

Used by the American Army

To Obtain Informat on Concerning the Troops and Defenses About Santiago.

Special to Times-Democrat.

New York, July 1.—The Spanish correspondent at Santiago cables the following to the Evening Journal under date of July 1. Four American warships bombarded the fortifications of Manzanillo, 90 miles west of here yesterday and did much damage to the battery defending the harbor. The Spanish guns replied and compelled the Americans to retire with one of their ships disabled. The Spanish gunboats in the harbor went to the defense of the works and the Americans moved out of range. They returned and the gunboats took up a sheltered position and returned the American fire until the latter ceased. It is believed that the Americans, learning that general Pando had left Manzanillo with his troops for Santiago, hoped to land enough men to take the city and destroy its defenses. The American army, foiled in its attempts to penetrate the defenses of Santiago, is using captive balloons to ascertain the nature of the fortifications that surround the city, as well as to estimate the number of troops and guns at the trenches. Yesterday an enormous balloon was espied from the water front over the outer defenses. It seemed to contain two men, who, with glasses, spied upon Spanish strongholds and the nature of their defenses. An attempt was made to make it collapse, by hitting it with shot, but the Americans did not allow it to remain long enough in the air for the Spaniards to get range and it was hauled down uninjured.

Had to Suspend.

New York, July 1.—The headquarters of the national volunteer reserves was closed. William DeH. Washington, the president of the organization, said that the treasury was about depleted and that the organization would have to suspend temporarily.

Newspaper Boat Wrecked.

Kingston, Jamaica, July 1.—A newspaper dispatch boat, the Ely, went ashore on a rocky point near the eastern end of Jamaica. She will probably go to pieces. Langdon Smith, a correspondent, was on board of her at the time.

New Use For Red Cross Flag.

Santiago de Cuba, July 1.—The Red Cross flag flies from nearly every building in this city, the Spaniards hoping thereby to avoid a bombardment.

WELCOME NEWS.

Telegraph Station Established In Center of Military Operations.

Washington, July 1.—The war department received the welcome information that a military telegraph station had been established at Savilla, in the center of the present military operations, and this line ran to a point near Aquedores, where it connected with the French cable line, thus bringing General Shafter in direct communication with the war department.

The war department has received little news from General Shafter's headquarters in addition to the important reports received from him Wednesday.

In fact, nothing but the actual assault remains to be reported after the significant statement made by General Shafter to General Miles that he expected to take Santiago as soon as he got ready to move without waiting for reinforcements.

The substance of this dispatch was made known, but the actual text can now be given. It was in reply to General Miles' dispatch of the 25th, saying: "Congratulations on success attained thus far. Regret most deeply to hear of loss of your heroic men. Cable what you desire for your command."

General Shafter's reply was primarily to acknowledge the congratulations, but he took occasion in doing this briefly to state his plans.

The dispatch in full is as follows:

"Baiquiri, Cuba, June 26.—Thanks for congratulations. Affair was unimportant (skirmish in which rough riders participated); 964 only engaged on our side. But it was very decisive in our favor, enemy retreating precipitately. Lack of cavalry only prevented their capture.

"Reports from Spanish sources from Santiago say we were beaten, but persisted in fighting, and they were obliged to fall back. Deeply regret loss of so many brave men.

"Expect to take the place as soon as I get ready to move. Reinforcements will not reach me. Horses stood voyage well. Would like horses for Third battalion of First cavalry and Wood's volunteers.

"Health and spirits of command excellent. Began debarkation of command Wednesday. Last of the troops and artillery landed today, besides transferring from Ascerderos, 50 miles off, 3,000 troops of Garcia. All landed. Have something over 4,000 Cubans.

"Hope to send you favorable reports soon. SHAFTER."

Crisis at Santiago.

Playa del Este, Guantanamo Bay, July 1.—Intercepted dispatches from Admiral Cervera show a critical state of affairs at Santiago. Both food and ammunition are reported to be getting very short and the latter will be exhausted soon. For some days the fleet has been unable to draw a shot from the batteries off the harbor entrance, even though going very close inshore.

INTO THE HARBOR

Of Santiago Sampson Will Go When the Land Battle Commences.

Special to Times-Democrat.

Siboney, June 30, via Kingston.—It is reported among the troops in the field that it is Gen. Shafter's intention to make a demonstration against the Spaniards' position west of San Juna this afternoon. At headquarters they refused to confirm the report, but at the time this dispatch is sent the greatest activity prevails. Light artillery is being rushed to the front, troops are being placed in position, and it would not be surprising if a fight should take place this afternoon. Shafter himself is in command in the field and has established his headquarters with Wheeler's division at Sevilla.

Shafter is convinced that when he makes his general movement on Santiago the city cannot withstand the assault. The fleet has done nothing for several days but lie idly off the harbor of Santiago. It is believed in camp that when Shafter moves on the Spanish works the American fleet will also move into harbor.

A Hint to the Powers.

London, July 1.— It is said there is no doubt the Marquis of Salisbury's speech was intended as a hint to the powers that Great Britain is in sympathy with the United States, and it is intimated it was called forth by Germany's alleged attitude in the Philippine question.

A Hobo Frolic.

Kenton, O., July 1.—Four hobos got into a fight in the Erie yards here and three of them pitched onto the youngest of the quartet. He now lies at the county infirmary nearly dead, and it is not thought that he can recover. The three assailants were captured.

Murdered In Japan.

Washington, July 1.—The United States consul at Nagasaka, Japan, has reported to the state department that on May 15 Owen Gannon, an American citizen, was shot and killed in a house kept by John Kelly, in Nagasaka. Gannon was born in Philadelphia in 1870.

Shot Himself.

Zanesville, O., July 1.—Nicholas J. Christman, aged 50, committed suicide by shooting himself through the brain. Mr. Christman had been in the merchant tailoring business, but made an assignmennt Tuesday and this is the supposed cause for his action.

Minnesota Republicans.

Washington, July 1.—Chairman Eli Warner of St. Paul called the Republican state convention to order with nearly every one of the 1,708 delegates present. Temporary organization was effected with W. E. Lee of Todd county chairman.

Shafter Pushing Onward.

Off Juragua, Province of Santiago de Cuba, July 1.—The forces of the American army are being mobilized as rapidly as possible in the vicinity of Aguadores, four miles from Santiago de Cuba. The moment the tedious task is completed the attack on Spain's last ditch in eastern Cuba will be begun.

Ordered to Leave.

Cairo, July 1.—It is officially announced that Admiral Camara has been notified to stop taking coal from the Spanish colliers and informed that he must leave Port Said, whereupon the Spaniards said their ships needed repairs and began discharging coal and material in order to repair.

Report Not Confirmed.

Cape Haitien, Haiti, July 1.—The report, said to emanate from Cape Haitien, that furious cannonading was heard at the Mole St. Nicholas coming from the Windward passage, can not be confirmed here. The matter will be further investigated.

Secretary Day Honored.

Ann Arbor, Mich., July 1.—The degree of master of arts was conferred upon the Hon. William R. Day, secretary of state, by the University of Michigan at commencement exercises. The address of the day upon "The Old World and the New" was delivered by Professor Benjamin Ide Wheeler of Cornell university.

Vote of Confidence.

Paris, July 1.—The chamber of deputies eventually passed a vote of confidence in the government.

ROYAL
BAKING
POWDER
Absolutely Pure

NEWSPAPER ARCHIVE®
NEWSPAPER ARCHIVE®

"HURRAH FOR SPAIN!"

Shouted an Orphan, and He Was Promptly Hanged.

BUT HE RESCUED HIMSELF.

His Executioners, In Their Haste, Neglected to Tie His Hands Behind Him, Otherwise He Would Now Be an Angel.

Fort Wayne, July 1.—When the war with Spain commenced Mrs. Opmeyer matron of the Allen County Orphans' home, called the children in and told them all about the war with Spain. She remarked that if there was any one who cheered for Spain in the city they would probably be hung by the crowd. She went away on a vacation, and Eddie Billman, an 18-year-old orphan, got angry and went about crying "Hurrah for Spain!" Fifteen other inmates, whose ages range from six to 11, put a rope around his neck and hung him to an apple tree Billman got his hans under the rope and was saved from strangulation, but when cut down he was in a critical condition. The little fellows were in deadly earnest.

A NARROW MARGIN.

Passenger Train Runs on the Ties For Half a Mile.

Chillicothe, O., July 1.—One of the most remarkable and fortunate accidents that ever occurred on the Baltimore and Ohio Southwestern happened at Richland. While passing the frog at that place the flange on one of the wheels of the engine pulling through passenger train No. 1 broke and threw the train off the track.

For half a mile it plunged over the ties, the engineer doing everything to bring it to a stop, and when it finally was stopped it was found that it had hardly moved an inch from running exactly parallel with the rails A variation of a few inches would have resulted in a horrible accident.

Borders on the Criminal.

Omaha, July 1.—Dr A. F. Nightingale of Chicago read a paper entitled "May the Work of the Secondary Schools Be Independent of Any Relation to the Colleges," at the educational convention at the Omaha exposition. He took a strong position in favor of "rational methods and optional studies." He said: "To press Latin and Greek or even higher mathematics upon all pupils borders upon the criminal."

Caney Evacuated.

Santiago de Cuba, July 1.—The Spaniards have practically evacuated Caney, close to Santiago, where there were believed to be 3,000 troops.

Treasury Statement.

Washington July 1.—The statement of the condition of the treasury shows: Available cash balance, $201,532,722; gold reserve, $166,473,138.

NATIONAL SPORT.

How the Various Clubs Are Pounding the Pigskin.

CLUBS	W.	L.	P.C	CLUBS	W.	L	P.C
Cin'n.	40	23	.635	N Y.	29	31	.483
Bost	38	25	.623	Phila	27	29	.482
Cleve	36	24	.600	Brook	24	34	.414
Balto	34	24	.586	Wash	24	37	.393
Chica	36	28	.581	St. L	21	42	.333
Pitts	33	28	.541	Louis	21	42	.333

AT CLEVELAND—										R.	H.	E.
Cleveland	0	2	2	1	0	0	0	0	0—	5	7	3
Boston	0	0	2	0	0	5	1	1	1—10	15	6	

Batteries—Young Wilson and O'Connor Wilson, Lewis, Willis, Klobedanz and Yeager. Umpires—Cushman and Curry

AT CHICAGO—										R	H	E
Chicago	0	0	0	4	0	2	1	0	*—	7	6	3
New York	1	0	1	0	0	0	0	3	0—	5	8	6

Batteries—Isbell and Donahue, Seymour and Warner Umpires—Snyder and Connolly

AT PITTSBURG—										R	H	E
Pittsburg	0	0	0	0	0	0	1	3	1—	5	9	2
Brooklyn	0	0	0	4	2	0	2	0	0—	8	12	2

Batteries—Rhines, Killen and Bowerman, Dunn and Grim Umpires—Lynch and Andrews

AT CINCINNATI—										R	H	E
Cincinnati	0	0	1	0	0	1	0	1	0—	3	7	4
Philadelphia	4	2	0	0	2	1	1	1	—17	27	4	

Batteries—Dammann and Peitz Donahue and McFarland Umpires—Emslie and Heydler

AT LOUISVILLE—										R.	H	E.
Louisville	0	0	0	4	0	1	1	0	3 *—	9	9	1
Baltimore	0	0	0	0	0	1	0	0	0—	1	9	3

Batteries—Cunningham and Kittredge, McJames and Clarke Umpires—O'Day and McDonald

AT ST LOUIS—										R	H	E
St. Louis	0	0	0	0	0	1	1	1	0—	3	8	2
Washington	0	3	0	1	2	1	6	0	0—13	14	1	

Batteries—Carsey and Clements, Werring and Farrell Umpires—Swartwood and Wood.

Western League.

At Milwaukee—Milwaukee, 9; Columbus, 0

At Minneapolis—Minneapolis Kansas City game postponed, rain.

At St. Paul—St Paul-Omaha game postponed, rain

At Detroit—Detroit 4 Indianapolis, 8.

Interstate League.

At Toledo—Toledo 6; Grand Rapids, 7

At Springfield—Springfield, 2; Dayton, 0

At Fort Wayne—Fort Wayne 6 Mansfield, 3

At Youngstown—Youngstown 2 Newcastle, 4.

Turf Winners.

At New York—Nosey, Ogden Rusher, Sailor King, Jack Point Caldron.

At Cincinnati—Bill Powell, Great Bend, Dr Pitts John Bright, Romanoff, Cyclone

At St. Louis—Tim, Aquinas Parthenax, Crocket, Go To Bed, Madeline

At Chicago—Cherry Leaf, Kentucky Belle, St. Catarine, Simon W, Hurly Burly, Nathanor.

At Buffalo—Lanky Bob, Ruth Black, Flying Dutchman, Novura, Free Lance, Onalaska.

The Weather.

For West Virginia—Fair, southerly winds.

For Ohio—Generally fair; light westerly winds

For Indiana—Fair, except showers in northern portions; cooler in northern portions; variable winds

Much in Little

Is especially true of Hood's Pills, for no medicine ever contained so great curative power in so small space. They are a whole medicine chest, always ready, always efficient, always satisfactory; prevent a cold or fever, cure all liver ills, sick headache, jaundice, constipation, etc. 25c. The only Pills to take with Hood's Sarsaparilla.

Hood's Pills

"AVENGE CRITTENDEN!"

This Will Be the Cry of the Louisville Legion in the Present War.

"Avenge Crittenden and his brave Kentuckians!" will be the battlecry of the Louisville legion. The organization, 1,300 strong, recently started for Tampa and has the promise from the war department that it shall go at once to Cuba and be in the front ranks of the troops that advance on Havana. Before leaving Kentucky the men of the legion took an oath that they would avenge the murder of Crittenden by the Spaniards and agreed upon the battle cry.

Crittenden was a son of General Thomas Crittenden. With 50 brave Kentucky boys he went to Cuba in 1854 to help the Cubans. They were in the advance on Havana and were captured. Lopez, the Spanish general, had each of the Kentuckians shot. Crittenden was ordered to kneel when placed in line to be shot. "A Kentuckian kneels only to his God," he replied. Then the 51 Kentuckians were shot.

It is to avenge these men that the Kentucky men were so anxious to enlist. Ex-Congressman David C. Murray was appointed a colonel by Governor Bradley and ordered to organize a regiment. The governor's reason for appointing Murray was because Murray is a nephew of Crittenden. The legion marched to the Mexican war and was the first company to storm Vera Cruz Only one member of the organization at that time is alive. Two sons of Henry Watterson are privates in the regiment. The flower of Kentucky's chivalry is in the ranks. They mean to avenge Crittenden.—New York Sun.

Building a Big War Balloon.

An immense balloon for use by the United States government is now in course of construction at Professor Myers' balloon farm near Frankfort. It is understood that this balloon is to be used in or rather above Cuba. In many ways it will be remarkable in its construction It will consist of 1,298 pieces. The ordinary balloon has but 36 pieces in its make up. The idea in making the great airship of so many pieces is that if in any way one piece should become torn the tear could extend only a short distance before being stopped by a seam. The carrying capacity of this monster balloon will be one-half ton, the basket being made to accommodate four persons.—Utica Press.

BAIQUIRI IN HISTORY.

Hatuey, Who Was Burned Alive by Velasquez, Ruled There.

Baiquiri, in Cuba, as a landing place for the first corps of the American army, whose mission is to drive the Spanish away from Cuba, necessarily brings to memory that only a few miles to the east of that anchorage, at Las Palmas, in November, 1511, Diego Velasquez landed the expedition which was to conquer the island of Cubanacan for the kings of Spain. Both places, Baiquiri and Las Palmas, and also La Caimanera where Huntington's marines are now camped, are situated on that portion of Cuba known at the time of the Spanish conquest as the province of Bairiquiri, whose ruler was Hatuey.

Hatuey was the first victim of Spain's tyranny in Cuba. He took arms against the invaders, but soon fell into the hands of Velasquez and was burned alive for his crime. To the priest who was with him until the last moment, and who exhorted him to pray that he might go to heaven, Hatuey asked, "Father, where do the Spaniards go after their death?"

"To heaven," was the priest's immediate reply. "Then," the unfortunate chief exclaimed, "let me alone. If I am to meet Spaniards in heaven, I prefer to go to hell." Although in all probabilities the Indian name of the place where our soldiers have landed was Baiquiri, it is now called Daiquiri by everybody in Cuba.—New York Evening Sun

The Inexorable Sentinel.

The Second Louisiana was recently in a position where the most convenient route to reach it was through the camp of the First Alabama. One of the members of the Louisiana camp was out after hours, and as he came to the line of the Alabama camp he ran into a sentinel, who shouted "Halt!" The Louisianian promptly halted, and the sentinel and he stood peering at each other for some time through the gloom. Finally the sentinel, in tremulous tones, said:

"You can't get through this line unless you say 'Hobson.'"

"Hobson!" the Louisianian promptly said.

The sentinel brought his piece to a present, the intruder saluted, and the line was passed.—New Orleans Times-Democrat.

Took Only Light Soups.

"I was feeling poorly, lost my appetite and could only take light soups or milk. I did not sleep well at night. I got no better until I began taking Hood's Sarsaparilla. This medicine has given me a good appetite, food digests well and I can sleep well at night." Fred F. Groundish, Alexandersville, Ohio.

Hood's Pills cure all liver ills. Easy to take, easy to operate; reliable, sure. 25c.

SENATOR BATE

Speaks In Opposition to the Hawaiian Annexation Resolution.

Washington, July 1.—Dr. Jacob Voorsanger, professor of Semitic languages and literature at the University of California, San Francisco, pronounced the invocation at the opening of the senate's session. He prayed that the "flag under which we live, that for which our fathers fought, be forever the sacred emblem of liberty until time shall be no more."

The Hawaiian annexation resolutions were taken up and Mr. Bate spoke in opposition to them. It was an innovation, he said, upon all precedent, that a resolution from the house should be sent to the senate while a treaty upon the same subject was still pending.

He declared that the treaty could not yield to secure the necessary two-thirds vote in the senate, and that the political machinery had been set in motion in order that the sentiment of the senate might be overridden.

Senator Cannon's Opinion.

Washington, July 1.—Senator Cannon of Utah, who was among the first callers to see the president said he believed there would be no adjournment of congress before the middle of next month at least. He expressed considerable concern over the German attitude at Manilla, and thought if the young emperor had some cautious adviser like Bismarck, who knew enough to appreciate the limitations of German power and authority, there would be little need for apprehension. Germany's object, he said, evidently was not only to bring about a protectorate there under the powers, but to throw temptation and obstacles in the way of the United States, so that she might get involved in the controversy over the islands.

Order of Mohawks.

Chicago, July 1.—Delegates from 20 states met here and formed the national order of Mohawks, whose objects, as set forth in the constitution, are to propagate the principles of Democracy and support the platform adopted by the Chicago convention of 1896. J. R Sovereign, former master workman of the Knights of Labor, is grand chief of the new order. A membership of 50 000 is claimed.

Postponed Till Next Session

Washington, July 1.—The subcommittee of the senate committee on finance, having in charge the supplemental war revenue bill, decided to postpone action upon it until the next session. This decision was reached at a meeting of the subcommittee held Wednesday. Some of the members advocated immediate action upon the bill

Knights of St. John

Detroit, July 1.—The Knights of St John re-elected M. J. Kane of Buffalo for secretary and Henry J. Werst of Wapakoneta, O., for supreme president. Cleveland was chosen for the next convention.

Lacey Renominated.

Sigourney, Ia., July 1.—The Republicans of the Sixth Iowa congressional district renominated John F. Lacey by acclamation. The resolutions declare for the gold standard without compromise.

MARKET REPORTS.

Grain and Stock Quotations For June 30.

New York.

Beef—Family, $11 00@12 00, extra mess, $8 00@8 75; packed $9 00@10 50. Cut meats—Pickled bellies, 6½@7½c pickled shoulders, 4½c, pickled hams, 7¾@8c Lard—Western steam, $6 45. Pork—Old mess, $11 75@12 25

Butter—Western dairy, 14@17c creamery, 14@17c do factory, 11@15c Cheese—State, large, 8½@8¾c, small, 9@10c, part skims, 5½@6½c, full skims, 2@3c Eggs—State and Pennsylvania, 11@12c, western fresh, 11c.

Wheat—86½c. Corn—35⅝c Oats—28c Rye—67c.

Chicago.

Cattle—Beeves, $4 00@5 85, cows and heifers $3 30@4 75, Texas steers, $3 50@4 75, western, $4 20@4 90, stockers and feeders, $3 50@5 00.

Hogs—Yorkers, $5 00@4 05; roughs, common to good, $3 95@4 30; mediums and heavies, $4 30, pigs, $2 80@3 75

Sheep and Lambs—Choice sheep, $4 25@5 45; fair, $4 20@4 40, common, $3 25@4 10, exports, $3 00; choice lambs, $4 50@6 00

Wheat—73c. Corn—31c Oats—21⅞c Rye—44c

Pittsburg.

Cattle—Choice, $5 10@5 15; good, $5 00@5 10, tidy butchers', $4 75@4 85; fair, $4 40@4 65, common, $4 00@4 30, heifers, $3 50@4 40; bulls stags and cows, $2 50@4 30, fresh cows, $20@50

Hogs—Yorkers, $4 35@4 40 mediums, $4 45@4 50, fair, $4 00; grassers, $3 10@3 15, heavy, $4 15@4 20, rough $2 50@3 50, pigs, $3 70@4 00

Sheep—Choice, $4 05@4 10, good $4 05@4 10 fair $3 85@4 00 common, $3 25@3 50, lambs, $4 95@5 00

Buffalo.

Cattle—Butchers', $4 35@4 65, shipping, $4 65@4 90, best steers, $5 00@5 25 good cows and heifers, $3 25@4 25 stockers and feeders, $4 00@5 00

Hogs—Yorkers, $4 30@4 35; roughs, common to good $3 85@4 15; mediums and heavies $4 45, pigs, $4 00@4 10

Sheep and Lambs—Sheep, extra $4 25@4 30 good prime, $5 00@5 10, common $3 00@3 50, choice lambs $5 40@5 50

Cleveland.

Hogs—Yorkers and light, $4 20; mediums and heavies, $4 20, stags and roughs, $2 75@3 50

Sheep and Lambs—Sheep, $3 00@4 50, lambs, $3 80@5 15

Cattle—Steers, $3 85@4 75 heifers $3 25@4 25, cows and bulls, $1 90@3 55

Cincinnati.

Wheat—No 2 red, 84½c Corn—No 2 mixed, 34c Oats—No 2 mixed, 25½c Rye—41c

Lard—$5 12½ Bulk meats—$5 40 Bacon—$6 50

Hogs—$3 00@3 85 Cattle—$2 75@4 75, Sheep—$2 75@4 15

Toledo.

Wheat—84c Corn—31½c Oats—23½c Rye—42½c Cloverseed—$3 60

Baltimore.

Butter—Fancy creamery, 17@18c. Eggs—Fresh, 12½@13c.

Hard to Explain.

If this had occurred any where else than Lima there might be grave

DOUBTS ABOUT IT.

If this were published any where than in Lima, this is, if the statements given below went the rounds of the press, readers in Boston or New Orleans would not believe it. In the very nature of things men and women will not believe that a single little pill would have any effect on humanity when the subject is in a serious condition. When it has that effect, when the party is a living witness, perhaps a neighbor, Lima people at least cannot deny it—particularly so when investigation is courted. Now ask Mr. F. H. Burr, who lives at the Home restaurant, on High street, and see if he will not corroborate personally what he says in public. He says: I received very great benefit from Doan's Kidney Pills. You can easily discover in my general appearance the improvement caused by taking them. For three or four years my back troubled me, but at times much more severely than at others, and finally it affected my general health. My back had a dull, grinding aching continually while I was so sore and lame across my kidneys that I could not lift any thing from the ground. I had more or less dizziness in my head, and headache, while I was annoyed with too frequent action of the kidney secretions. Doan's Kidney Pills, which I got at W. M. Melville's drug store, immediately changed all this. I am feeling so much better in every way. I do not feel any of the grinding pain or dizziness now. My back is growing stronger all the time. I can very highly recommend Doan's Kidney Pills for pain in the back and weak kidneys, and you can use my name as one that has tried them and found them good."

For sale by all dealers. Price, 50 cents. Mailed by Foster-Milburn Co., Buffalo, N. Y., sole agents for the United States.

Remember the name, DOAN'S, and take no substitute.

His System.

"I suppose," said the farmhand who was looking for a job, "that you believe in the eight hour system?"

"That's what I do!" replied the farmer. "I work eight hours in the forenoon and eight in the afternoon, but along about hayin' and harvest time I occasionally put in two or three hours extra."—[Chicago News.

Mothers, Do You Know

That paregoric and many so-called soothing syrups and most remedies for children contain opium in some of its forms, and that opium and morphine are stupefying narcotics? If not, then remember these are facts, and avoid them as you value your child's life. Carter's Cascara Cordial is a purely vegetable article, carefully prepared, and will relieve your child of that sour stomach, which induces diarrhœa, relieve constipation and bring natural and healthy sleep, such as nature intended. Get a bottle from your druggist and you will be delighted by the results. Price, 25 and 50 cents. For sale by Wm. M. Melville and Howard B. Hover.

'Tis Midnight.

Hark! All through the house rings the awful sound, once heard never forgotten, the sound of a child's croup cough. There is no time to lose Croup is a monster that will not be trifled with. Then is the time that if you have neglected to provide yourself with a bottle of Dr. Hand's Cough and Croup Medicine you fully realize how careless and neglectful you have been. It is worth its weight in gold at that critical moment. And yet it costs only 25c. a bottle at any drug store.

Of Rare Originality.

"I do so admire Mr Steddygate," said the young woman. "He is so original."

"Really, Miss Philippers," said the bright young man, "you should not be so sarcastic."

"I'm not He is the only young man I know who is not always trying to say something bright and new."—[Indianapolis Journal.

CASTORIA

For Infants and Children.

The Kind You Have Always Bought

Bears the Signature of Chas. H. Fletcher.

C., H. & D. Excursions.

Toledo every Sunday via C, H & D, only $1 for the round trip.

Religious Meeting, Linwood Park, Vermillion, O., August 2-22, 1898—Agents of the C, H & D. Ry. north of and including Dayton will sell tickets at the rate of one fare for the round trip. Tickets will be sold August 1st to 22d, inclusive, good going date of sale, good returning from Vermillion up to and including August 31st, 1898.

Dayton and Return—On June 27 and 28 the C, H & D Ry. will sell tickets at one fare.

Omaha and Return—Every day until Oct. 15th the C, H. & D Ry. will sell round trip tickets at $30.60.

Kansas City, Mo., and Return—Every day until Oct. 15th the C, H & D Ry. will sell round trip tickets at $27.50.

Detroit and Return—June 27 and 28 the C, H & D will sell round trip tickets at $3 40 good to return until July 4.

Tourist tickets on sale every day to the north, east and west at very low rates.

Buffalo, N. Y, and Return—On July 12, 13, 14 and 15 the C, H & D will sell round trip tickets, good until Sept. 1, at $9.30.

Washington, D. C.—On July 3, 4 and 5 the C, H & D will sell round trip tickets at one fare.

Nashville, Tenn., and Return—On July 2, 3, 4 and 5 the C, H. & D will sell excursion tickets at one fare, good to return until the 10th.

BARGAIN COLUMN.

The Truth as we believe it to be, is what we tell of our wear. We are not posing as a Pharisee, but believe honesty to be the best policy. Our offerings of Summer Wear were never more varied, or our lines more complete; one of the very jauntiest of this season's ready-to-wear dress skirts is our dark blue duck, with extra full flounce, piped with white, flounce nearly seven yards around, bound in white, nicely stitched, all desirable lengths. - - - - - - - PRICE $3.00.

G. E. BLUEM,

57 PUBLIC SQUARE.

Largest Lot of Jardinieres Ever Brought to this City. We have just placed in stock the largest assortment of Jardinieres seen in this city. All styles, all colors, all kinds, from 35c up. These Jardinieres are all glazed finish. Every lady interested in pretty Jardinieres should see them. Have you seen our Hand Lamp that we are giving with a pound of tea or baking powder? It's just the lamp about the house. LIMA TEA CO.

Get your SPRING and SUMMER SUIT at **L. WALTHER'S.**

—REASONABLE PRICES.—

LOEWENSTEIN BROS.

Clothiers, Hatters and Furnishers.

28 AND 30 PUBLIC SQUARE.

Lima Business College, Shorthand and Typewriting Institute.

OPPOSITE COURT HOUSE.

: : : : DAY AND EVENING SESSIONS. : : : :

Business Men Supplied With Competent Office Help.

YOUR OWN PRICE SALE! MEN'S SHOES. BOY'S SHOES.

We are giving up that branch of our business. If we can fit you, the sale will be easy. They cost $1.25 1.50 1.75, 2.00 and 2.50. YOUR OWN PRICE will buy them.

SEE WINDOW DISPLAY.

Banner Clothing Company.

Buy Your Milk of Berryman, 109 W. Market St. Store open 6 a. m. to 8 p. m. We deliver at your house twice a day. Fresh Butter and Eggs all the time, delivered to any part of the city.

SMITH'S GROCERY. Black Berries, Black Raspberries, Red Raspberries, Red Currants, Gooseberries.

WHEELS TO RENT

—AT—

Bell 'Phone 371 New 'Phone 381. **HARRY RUMPLE'S.** 119 North Elizabeth St.

Full line of Bicycle Sundries Most complete Repair Shop in the city. All Work Guaranteed.

GOOD WEARING SHOES AT **LOW PRICES** AT **W. H. NEISE'S.**

Best Meats For lowest prices. FIFTY-POUND CAN OF LARD given away every two weeks. A ticket with every 25c purchase. All meats home slaughtered. Pickled Pigs Feet, Boiled Ham, Bologna, Weiner, Corned Beef, and all things good to eat

GEACH & LANGSTAFF.

Successors to R. Beechman 665 South Main.

Spring Tailoring! SUITS—OVERCOATS—TROUSERS—of the latest Spring Patterns and Styles for little money, at **McDONALD'S, S W. Cor. Square.**

These Damp, Rainy Days Have Tested Your Roof. Did it leak? Any water drip down and color the ceiling? That's bad. Let us repair your roof and give you estimate on spouting, roofing and all kinds of repair work. We are still at the front and doing business at same old place, 200 South Main Street. **W. A. SMITH.**

WANTED—An Experienced Salesman for outside towns at once. THE UNION PACIFIC TEA CO.

MILLINERY. WHOLESALE and RETAIL.

7-inch Sash Ribbon at 49c. Cheap at 90c.

FULL LINE OF FINE VEILINGS AT SPECIAL PRICES.

MISS M. MURPHY,

222 North Main Street

Not True to Nature.

A visitor to the British Museum reports that he saw a countryman standing before the bust of a woman in a collection of statuary. The woman was represented in the act of coiling her hair, and as the visitor came up, the countryman was saying to himself:

"No sir, that ain't true to nature. She ain't got her mouth full of hairpins."—[Tit-Bits.

CASTORIA.

Bears the Signature of Chas. H. Fletcher. The Kind You Have Always Bought

Good Fishing at Celina Reservoir.

On and after May 15th and until September 30th, 1898, agents of the C., H. & D. railway will sell tickets to Celina at one and one-third fare round trip, good to return fifteen days from date of sale.

CONTRACTOR.

Plain and ornamental plastering, concrete walks and cellar bottoms a specialty. Cisterns put in with modern filters. A estimates free. See

R. B. HURLEY,

Room 10, Harper Block, Lima, Ohio daw

FRESH CUT FLOWERS.

MRS. E L. ROGERS, Florist

Designing a Specialty.

'Phone 106. 104 West Market Street

MONEY TO LOAN

At 6 PER CENT. in sums of $300 up, on FARM LANDS and CITY PROPERTY. Loans made for long time, with privilege of paying all, or part at any interest day. LOANS MADE AT ONCE. Call on us when you want CHEAP money on EASY terms.

LIMA MORTGAGE LOAN CO.,

Rooms 1 and 2 Metropolitan Blk, Lima.

D. C. HENDERSON, Attorney.

NO. 54.

East Side Public Square.

FIRST-CLASS BARBER SHOP

Ladies' and Children's Hair Cutting done to order. Special room for ladies' hair dressing. A. G. LUTZ Proprietor

MONEY TO LOAN.

We have a large sum of money to loan on city property and improved farm lands at the VERY LOWEST RATE OF INTEREST with the privilege of paying part or all at any interest paying day. Persons wishing CHEAP MONEY and on SHORT NOTICE will find it will be to their interest to call on

C. H. FOLSON,

Real Estate and Loan Broker, Room 2 and 3, Helmer Block.

NEWSPAPER ARCHIVE®

THE EXCELLENCE OF SYRUP OF FIGS

is due not only to the originality and simplicity of the combination, but also to the care and skill with which it is manufactured by scientific processes known to the CALIFORNIA FIG SYRUP CO. only, and we wish to impress upon all the importance of purchasing the true and original remedy. As the genuine Syrup of Figs is manufactured by the CALIFORNIA FIG SYRUP CO. only, a knowledge of that fact will assist one in avoiding the worthless imitations manufactured by other parties. The high standing of the CALIFORNIA FIG SYRUP CO. with the medical profession, and the satisfaction which the genuine Syrup of Figs has given to millions of families, makes the name of the Company a guaranty of the excellence of its remedy. It is far in advance of all other laxatives, as it acts on the kidneys, liver and bowels without irritating or weakening them, and it does not gripe nor nauseate. In order to get its beneficial effects, please remember the name of the Company—

CALIFORNIA FIG SYRUP CO.

SAN FRANCISCO, CAL.

LOUISVILLE, KY. NEW YORK, N. Y.

LOCAL TIME CARD.

Giving time of departure of trains from the various depots at Lima.

C., H. & D. R. R.

In effect Sunday, Nov. 28th, 1897.

No.			
	SOUTH.		
7	arrives daily		2:27 a m
7	leaves "		2:32 a m
5	" "	except Sunday	5:45 a m
1	arrives "	" "	9:15 am
1	leaves "	" "	9:41 a m
5	arrives "		12:20 p m
5	leaves "		12:35 p m
3	arrives "		4:00 p m
3	leaves "		4:06 p m
18	arrives "	except Sunday	9:25 p m
81	Sunday only, leaves		7:48 a m
	NORTH.		
2	arrives daily,	except Sunday	8:20 a m
2	leaves "	" "	8:25 a m
4	leaves "	" "	5:55 a m
6	arrives "		12:25 p m
6	leaves "		12:40 p m
4	arrives "	except Sunday	4:28 p m
4	leaves "	" "	4:33 p m
10	arrives "	" "	9:00 p m
12	arrives "		1:25 a m
12	leaves "		1:35 a m
80.	Sunday only, arrives		7:40 a m
60.	" "	leaves	7:43 a m
82.	" "	arrives	10:30 p m

P., Ft. W. & C.

Taking effect Sunday, Jan. 2nd.

West from Lima.

15	2:10 a m
5	8:35 a m
80, daily except Sunday	9:50 a m
9	2:50 a m
15, to Ft. Wayne & intermed. stat., daily except Sunday	6:10 p m

East from Lima.

4	7:35 a m
6	8:30 a m
88, to Crestline and intermed. stat., daily except Sunday	11:25 a m
10	3:15 p m
8	9:30 p m
3	10:30 p m

L. E. & W. R. R.

5—(going east, daily ex. Sunday			7:30 a m
4— "	"	" "	1:25 p m
2— "	"	" "	7:15 p m
1— "	west	" "	9:40 a m
3— "	"	" "	2:20 a m
5— "	"	" "	4:45 p m
179—Minster acc.	"	" "	4:50 p m

C. & E. R. R.

To take effect June 26, 1898.

No. 2—Going East		3:21 p. m
" 4— "	"	9:02 p. m
" 12— "	"	3:41 a. m
Local "	"	7:00 a. m
No. 1—Going West		9:10 a. m
" 3— "	"	1:12 a. m
" 5— "	"	11:23 a. m
" 111— "	"	4:50 p. m
Local "	"	7:00 a. m

DETROIT & LIMA NORTHERN.

In effect June 11, 1898.

No.		
	GOING NORTH.	
2	leaves daily	6:15 a m
6	leaves daily except Sunday	11:30 a m
8	leaves daily, Napoleon and Bellefontaine accommodation	8:15 p m
No.	GOING SOUTH.	
9	leaves daily, Napoleon and Bellefontaine accommodation	7:45 a m
1	arrives daily except Sunday	1:22 p m
3	arrives daily except Sunday	7:45 p m
7	arrives Sunday only	12:20 a m

OHIO SOUTHERN.

In effect May 23, 1898.

Leaves South.	
No. 1—Daily except Sunday	5:45 a m
" 3— " "	8:30 p m
Arrives North.	
No. 2—Daily except Sunday	11:05 a m
4— " "	9:30 pm

A Proclamation.

The Wife—You can't blame me for wanting nice dresses. All women are slaves to fashion.

The Husband—Well, I'm a strong abolitionist, and I can't consistently give money toward encouraging slavery in any form.—[New York Journal.

It gives me great pleasure to express my faith in Carter's Cascara Liver Pills. They are the only medicine I ever take, and they do their work well, and do just as you say, do not gripe or sicken, and leave the system strengthened and toned up. They give me a good appetite and refreshing sleep. I recommend them to all my friends.

ANNIE BIRAY, Chicago.

For sale by Wm. M. Melville and Howard B. Hover.

For money that you can borrow on best of terms, and pay it back quickest, feeling it least, none can compete with our plan. CURTIS F. ASH.
09-12t-eod.

When at the depot see the Summer Garden at The Florentine Hotel. 8-1w

CHANGES

Contemplated at the Lima Northern Depot.

Passenger Station to be Placed at Foot of Race Street.

Extensive changes have been decided upon by the Lima Northern in the arrangement of its yard buildings here, it is reported.

The present freight house—an iron structure—will be moved up the track to the foot of Race street, and used for a passenger station, it being the intention to abandon the present Maumee street depot. The former Mechanics' hall will be attached to the depot, that portion to be used for freight purposes.

Leona street, which runs west from Race street, will be continued up the hill and intersect with Greenly street opposite St. Joseph street, Mr. Lawrence having donated the land for Leona street to the city. The Lima Northern station may therefore be reached by both streets.—[Adrian Times.

POSTAGE

Stamps Cannot Be Used for War Taxes Unless Marked Officially.

In answer to numerous inquiries on the subject the commissioner of internal revenue at Washington has stated that postage stamps could not be used in place of revenue stamps except such as had been imprinted by the government with the letters "I. R." If the ordinary postage stamps not so imprinted were used for internal revenue purposes the documents or articles to which they were applied would be regarded as unstamped and treated accordingly. Attention is also called to the fact that imprinted stamps cannot be used in payment of postage. The express companies in Lima have received a supply of stamps which are the usual one cent stamp with the letters I. R. printed over the face in red ink. They will be used on packages which are subject to tax in the express offices.

ONE THIRD

Of a Three-Months Supply of Stamps Has Been Sent Out.

A telegram from Washington says that the aggregate number of adhesive stamps for which collectors made requisition under the new revenue act, approximates 400,000,000. Of this number 100,000,000 were printed and shipped before the close of business on the 29th inst. One hundred and thirty million will be the aggregate sent out by morning, or one third of the supply for which requisition was made for a period of three months.

Persons troubled with diarrhœa will be interested in the experience of Mr. W. M. Bush, clerk of the Hotel Dorrance, Providence, R. I. He says: "For several years I have been almost a constant sufferer from diarrhœa, the frequent attacks completely prostrating me and rendering me unfit for my duties at this hotel. About two years ago a traveling salesman kindly gave me a small bottle of Chamberlain's Colic, Cholera and Diarrhœa Remedy. Much to my surprise and delight its effects were immediate. Whenever I felt symptoms of the disease I would fortify myself against the attack with a few doses of this valuable remedy. The result has been very satisfactory and almost complete relief from the affliction." For sale by Melville, the druggist, old postoffice corner, and Heister's drug store, 58 public square.

O. V. I. NO MORE.

The Title of the Ohio Volunteers Has Been Changed.

The "O. V. I." is no more. Orders from Washington Tuesday morning changed the name to "U. S. V.," signifying "United States Volunteers."

All uniforms, colors and other insignia will be changed to the new name. The state and regiment is shown in small letters under and over crossed guns.

The change is because of the invasion of foreign territory.—[Columbus Press Post.

"I have used Chamberlain's Cough Remedy in my family for years and always with good results, says Mr. W. B. Cooper, of El Rio, Cal. "For small children we find it especially effective." For sale by Melville, the druggist, old postoffice corner, and Heister's drug store, 58 public square.

In the Parlance of the Day.

"Did Maude Ethel tell you about being unable to get to the party on account of her dressmaker disappointing her?"

"She did not put it that way. She said her equipment was not forwarded in time."—[Indianapolis Journal.

CASTORIA.

Bears the Signature of Chas. H. Fletcher. The Kind You Have Always Bought

OHIO VOLUNTEERS.

Where the Different Regiments Are Now Located.

The various Ohio regiments are now located in the following places:

First infantry, Tampa; Second infantry, Chickamauga; Third infantry, Tampa; Fourth infantry, Chickamauga; Fifth infantry, Tampa; Sixth infantry, Chickamauga; Seventh infantry, camp Alger; Eighth and Ninth infantry, camp Alger; Tenth infantry now organizing; First cavalry, Tampa; First battalion light artillery, Chickamauga.

FISH EXPECTED TO DIE.

He Spoke of His Anticipated Death In the First Battle Without Fear.

Hamilton Fish, Jr., had a presentiment of his death in battle before he left San Antonio for the front. While chatting with a party of friends at the San Antonio club a few days before he departed he expressed the belief that he might be killed. The conversation was brought about by an act of gallantry by Mr. Fish.

While the regiment was dashing at full gallop across a field near the little hut of a humble Mexican family a little Mexican girl, about 4 years old, was discovered right in front of the advancing column. The sudden appearance of the child seemed to paralyze all except Mr. Fish, who dashed forward out of the line, and by a trick of horsemanship that he had learned from the Texas plainsmen reached down and lifted the child to his saddle. Colonel Roosevelt personally complimented Mr. Fish for his gallantry.

The night after the occurrence a poor Mexican woman appeared at the camp of the rough riders, and after making inquiry for the soldier who rescued her child found Mr. Fish and gave him a little image of St. Joseph which the child had carried about its neck. The image was of pewter and had been blessed and given to the child at baptism and was supposed to possess the virtue of warding off danger, especially of a violent kind. The Mexican woman charged him never to lose the image, for if he lost it he would be in greater danger than if he had never had it, but Mr. Fish lost it, and it was while talking about it at the club that he expressed the belief that he would be killed in the first battle.

"I have never amounted to much in this world," he said, "and I suppose it is well that I should be killed in battle. My family and friends will have the consolation that at least I died honorably."—Boston Herald.

TORPEDO BOAT ISABELLA.

An Indiana Boy Claims That He Sank Her at Manila.

The following extracts from a letter from Reginald Munger, an Anderson (Ind.) boy on the Baltimore, which did so much in settling the Cavite batteries and ships in Manila bay, give a new phase of the Manila victory not credited in press disparches:

"I could see from my station the clock in the pilothouse. It was exactly 11 minutes of 5 when we begun. I was at one of the 6 inch guns on the front turret. We came right after the Olympia. A torpedo boat was coming for us at full steam, when the 6 inch gun I was at blew her out of the water. For 25 minutes we could not hear ourselves speak. When within 175 yards of the Isle San Antonio Juan, we sent a torpedo into her, which brought her down. I myself sank that torpedo boat Isabella. I took six shots at her from the 27m. I hit her the sixth shot and put five more in her quarter. I don't know for sure whether I hit her gun cotton or not, but I did something to her that made her blow up."

Our baby has been continually troubled with colic and cholera infantum since his birth, and all we could do for him did not seem to give more than temporary relief, until we tried Chamberlain's Colic, Cholera and Diarrhœa Remedy. Since giving that remedy he has not been troubled. We want to give you this testimonial as an evidence of our gratitude, not that you need it to advertise your meritorious remedy.—G. M. Law, Keokuk, Iowa. For sale by Melville, the druggist, old postoffice corner, and Heister's drug store, 58 public square.

Then He Hated Her.

"Yes," he said, "I can trace my descent back for hundreds of years."

"I don't doubt it," she replied. "Your poor old ancestors are dead and, of course, can't help themselves."—[Chicago News.

A Child Enjoys

The pleasant flavor, gentle action, and soothing effect of Syrup of Figs, when in need of a laxative, and if the father or mother be costive or bilious, the most gratifying results follow its use; so that it is the best family remedy known and every family shoud have a bottle. Manufactured by the California Fig Syrup Co.

Chicago & Erie Excursions.

Buffalo, N. Y.—Baptist Young People's Union, on sale July 12th to 15th inclusive: One fare for round trip.

Salt Lake City, Utah.—International Mining Congress. Tickets on sale July 2nd. One first class rate plus $4 for round trip.

Two special excursions to Chautauqua Lake, July 8th and 29th, good 30 days. $8.40 for round trip.

Celeron Chat. Lake, N. Y.—Photographers' Ass'n of America, July 10th and 11th. One fare for round trip.

HAVE YOU A SON, BROTHER,

Husband or lover in the Army or Navy? Mail him to-day a 25c. package of Allen's Foot-Ease, a powder for the feet. All who march, walk or stand need it. It cures aching, tired, sore, swollen, sweating feet, and makes hot, tight or new shoes easy. Feet can't Blister, get Sore or Callous where Allen's Foot-Ease is used. 10,000 testimonials. All druggists and shoe stores sell it, 25c. Sample sent FREE. Address Allen S. Olmsted, Le Roy, N. Y.

FRIENDS IN NEW ZEALAND.

Boy Proposed to Form Regiment to Fight For United States.

To the Editor of the New York Herald:

New Zealand Britishers are taking an intense interest in the progress of the Spanish-American war—so much so that even boys of 9 and 10 years of age are desirous of helping America. A boy of 10 in Wanganui at school recently proposed to form a regiment of boys who were to provide themselves with guns, get a boat and go to the aid of America.

When the race sympathy is so strong, the leaders of each section of the Anglo-Saxon race should find no difficulty in arranging "now and forever" an indissoluble union. Such a union would go far toward turning the "sword into a plowshare" and consummating the aspirations of Christianity for peace. "God prosper America" is the heartfelt wish of all good Britishers.

CHARLES W. CLAYTON.

Wanganui, New Zealand, May 17.

Left His Plow, Tied His Horse and Enlisted.

William Keams, a young farmer, came to Lima, O., recently and enlisted in the recruits for Company C, Second O. V. I. He was plowing corn in his father's field near Bluffton when the idea of going to war struck him, and, tying his horse to a fence, he came to this city and enlisted. His parents objected to his going to war and were not aware of his action until the team was found in the evening.—Cincinnati Enquirer.

One of the World's Heroic Deeds.

The sinking of the Merrimac is one of those deeds of exceptional courage which attest the continuity of valor through all phases of civilization. Eight men sailed under the guns of sleepless forts, sank their ship and then threw themselves into a channel boiling with exploding shot and shell—an episode in naval warfare which is, we should say, destined to pass into the history of the world's heroisms.—London Court Journal.

Instructions From Home.

The following are the instructions the raw recruit with the army at Tampa received from home:

"You must be careful to eat only good cooking. Drink lemonade freely, but do not use much ice.

"Keep out of the hot sun. You must insist on that, as sunstroke is hereditary in the family.

"Be kind to your superior officers, remembering always that you may be an officer yourself some of these days.

"Do not fail to attend church regularly and have the pastor to visit you at least three times a week.

"Get a furlough every month and come straight home to those who love you."—Atlanta Constitution.

BRIEF WAR NOTES.

Secretary Alger has decided that the bodies of soldiers killed in Cuba shall be brought to the United States for burial at the close of the war.

The treasury department has decided to use postage stamps with the imprint "I. R." for revenue stamps under the new law until the regular stamps can be issued.

Aguinaldo is said to have made a compact with Admiral Dewey not to attack the walled part of Manila until the American troops arrive and to then cooperate with them.

Campos declares that the majority of Spaniards are eager for peace and averse to a revolution. He is willing to organize a government and undertake to maintain order.

Major Lamotte and two volunteer cavalrymen raised Old Glory on the Altares mountains amid cheers of soldiers, the sounding of ships' sirens and the playing of the "Star Spangled Banner" by bands.

Some of our soldiers rode into Juragua on a captured locomotive. They found that the Spanish had fled so precipitately as to abandon their breakfast, which was cooking. A supply of much needed flour was captured.

General Shafter's army is sadly in need of horses, there being barely enough to drag the artillery. All the officers have to walk. The Cubans hang any person selling horses or mules, the order having been issued to keep them from falling into the hands of the Spanish.

The fight of the rough riders and regular troopers near Sevilla is called the battle of La Quasina. Many deeds of heroism are reported. Captain Capron and Sergeant Hamilton Fish, Jr., fell gallantly fighting. Surgeon Church dressed the wounds of a soldier between the lines under fire. Lieutenant Colonel Roosevelt led his men on a charge, gun in hand and cheering them on.—New York World.

The Heroes In the Stokehole.

Although our soldiers in Cuba and the Philippines have our sympathy and have good reason to dread the heat we must not forget that those on board a ship of war—and especially the engineers and firemen—are in this respect in a still worse plight. Of the 59 cases of heat stroke that occurred in the United States navy in 1896 no less than 40 of these were caused by heat in fire and engine rooms.—Medical Record.

SPECIAL BARGAINS!

AT THE

BANNER CLOTHING CO.

....FOR TO-DAY....

All Wool Men's Suits,

Well made and trimmed, equal to tailor made; would be good values at $10.00, $12.00 and $15.00: at this sale for

$7.50 to $9.50.

Boys' Long Pants Suits,

Ranging in sizes from 12 to 19 years, worth $6.00, $8.00 and $10.00; for this sale,

$4.50 to $7.

Boys' Knee Pants Suits,

Ages from 3 to 15, worth $2.00, $3.00 and $5.00; go at this sale for

$1, $2 and $3.50.

Men's Pants,

Good, all wool Men's Pants,

$1.98 and up.

Men's Night Robes,

Elegantly embroidered,

50 cents.

Men's Balbriggan Underwear,

25 and 50c per garment.

Men's and Boys' Straw Hats,

5, 10, 15, 20 and 25 cents and up.

Negligee Shirts.

The greatest line of Negligee Shirts in the city. 25c, 50c, 75c and $1.

Men's fine fast black and tan seamless

Hose,

3 pairs for 25c.

GET HONEST VALUES AT THE

BANNER CLOTHING CO.,

LIMA HOUSE CORNER.

☞If not satisfactory return the goods and get your money back.

TO MICHIGAN.

New Through Connection via Ft. Wayne.

After June 20th, 1898, train No. 9 over the Ft. Wayne route, leaving Lima at 2:50 p. m., will connect at Ft. Wayne daily during the season with a special summer train running via Grand Rapids & Indiana railway and arriving at Kendallville at 5:30 p. m., Sturgis 6:35 p. m., Kalamazoo 8:15 p. m., Grand Rapids 9:15 p. m., Petoskey 5:50 a. m. and Mackinaw City 8 a. m. The new arrangement will enable persons destined for points in southern, central, western and northern Michigan to go through in quick time, requiring only one change at the Ft. Wayne Union Station, where passengers merely pass from one train to the other without any discomfort or inconvenience whatever. For special information about the new through connection, reduced rate tourist tickets to Michigan points, and other details, please apply to ticket agent F. A. Bauchens, Lima, Ohio. 6 30

A Thoughtless Request.

"What makes Miss Gimlet hate Jack so?"

"Why, he has a fondness for the songs that were popular when he was a boy."

"Did he offend her musical taste?"

"No. He asked her to sing "Darling, I Am Growing Old."—[Detroit Free Press.

Loved the Bottle Before He Had Teeth.

At No. 82 Warwick Ave., Zanesville O., lives Mrs. R. H. Mills, who relates the following experience: "I have used Dr. Hand's Teething Lotion and find it all that it claims to be. Our little boy cut his teeth so hard that he almost had spasms. Bathing the gums with the Lotion would relieve him immediately. He knows the bottle better than all others and would cry for it. I advise every mother who has teething children to use Dr. Hand's Teething Lotion. At all druggists, 25c.

Skin Diseases.

For the speedy and permanent cure of tetter, salt rheum and eczema Chamberlain's Eye and Skin Ointment is without an equal. It relieves the itching and smarting almost instantly and its continued use effects a permanent cure. It also cures itch, barber's itch, scald head, sore nipples, itching piles, chapped hands, chronic sore eyes and granulated lids.

Dr. Cady's Condition Powders for horses are the best tonic, blood purifier and vermifuge. Price, 25 cents. Sold by

Sold by Melville, the druggist, old postoffice corner, and C. W. Heister 58 Public Square.

THE . . . UNION CENTRAL LIFE INSURANCE COMPANY,

Recognizing the patriotic spirit of our nation, will permit any policy holder in the company to enlist in the military or naval service. If the service is confined to the United States the extra charge will be nominal; if outside this country, a very low extra premium will be charged during actual service only. The Union Central writes all forms of insurance contracts, and are more liberal than many others. For twenty years this company has earned the highest average rate of interest and has had the lowest death rate of any company in America. This means larger dividends or cheaper insurance to policy holders. They have over $19,000,000 assets and over $108,000,000 insurance in force. For further information apply to

JAS. E. LOWRY,

GENERAL AGENT,

No 56½ Public Square, Lima, Ohio

BIG SHOE BARGAINS.

Ladies' White Kid Sandals, beauties 98c
Misses' White Kid Sandals 75c
Ladies' Chocolate Tan, Lace Shoes, cloth tops $1.25
Men's Dress Shoes, patent tips, cloth tops, worth $2.50 ..... 1.75
Outing Shoes, canvas tops, leather soles ..... 85c to 1.35
Good Base Ball Shoes 98c
Men's Slippers, turn soles, chamois lined 1.00

These are only a few of the many bargains now on sale at

The Waugh Shoe Store.

31 Public Square.

Pictures and Rugs Given Away.

Dr. P. H. Brooks

will return to Lima and to the practice of his profession here on the 9th of June. His friends and former patients will welcome him back home. d&wtf

NEWSPAPER ARCHIVE®

Comfortable Clothing at Comfortable Prices.

There will be a hot time in town next Monday, when young and old America will celebrate the glorious 4th. But that's no reason why you should perpsire in your heavy suit, when you can get one of our linen crash suits as cheap as 2.95. Nor need you swelter in your winter underwear, when we'll sell you light balbriggans as cheap as 44c for shirt and drawers. We will sell you a good crash or straw hat as cheap as 19c, and as our stock is low on 50c straw hats, we offer now all our 75c straws for 50c and our dollar grades for 75c. And if you need anything else for yourself or the boys we would like you to become acquainted with the fact, that our stock is larger than we want it to be thus late in the season and that in order to reduce it before the summer season closes, we have cut our prices so temptingly low, that you will find it profitable and satisfactory to purchase now from

The Lima Clothing Co.
215 & 217 NORTH MAIN ST.

SAWED OFF SHORT.

Valuable Information Flashed Over the Telegraph Wires.

W S Kerr was nominated for congress in the Fourteenth Ohio district on the 151st ballot.

Mrs Dora Klein, a widow 64, was found dead in a well in St Louis It is supposed she suicided

The senate committee on privileges and elections reported the bill allowing soldiers to vote in the field

The Republican state convention of Minnesota nominated for governor William H Eustis of Minneapolis

Congress J. P. Dolliver was renominated by the Republicans of the Tenth Iowa congressional district.

The international temperance congress was convened in the auditorium at Prohibition park, Staten Island, and will continue in session one week.

The New York state Prohibition convention completed the work of framing a platform A proposition recognizing woman suffrage was voted down.

Lillian Russell has filed an answer in the New Jersey court of chancery denying that she has deserted her husband, John Chatterton, known on the stage as Signor Perugini.

The Ancient Order of Hibernians at Trenton, N. J, adopted the new ritual provided and recommended by Bishop McFaul The convention defeated the proposition to adopt a national insurance feature.

Called on the President.

Washington, July 1.—When President McKinley reached his office rooms he found a large crowd of senators and members, most of them seeking appointments to war billets for friends and constituents Up to 11 o'clock he was without any important advices from the front and had to disappoint a number of inquirers who expected some developments also Santiago

WANTED.

WANTED—A competent girl at 22 west Market street. tf

WANTED—Salesmen, salary from start, permanent place Brown Bros Co. Nurserymen, Rochester, N Y

WANTED—A girl for general housework 326 west Market street. tf

SALESMEN—Staple goods by sample; salary or commission Centennial Manufacturing Co., 283 Broadway, New York.

FOR RENT—7 room, two story house, with summer kitchen. Good cistern and well water. Call at 735 north Union street.

WANTED—Experienced dining room girl and a dish washer. Apply at once at the Hofman House. 9-3t

BOARDING and rooms at $2.50 per week, which includes access to bath room. Electric light in each room At 119 west North street.

FOR RENT—Convenient 8 room dwelling on Jefferson street. Convenient to the C. H & D shops. House in the very best condition and an excellent neighborhood. Enquire of J D Foye, Thompson block. tf

$15 WEEKLY—Men, women, children making lace Immediately send stamp for contract work at home, no canvassing, experience unnecessary; permanent. Excelsior Manufacturing Co, 1101 Broadway, New York

WANTED.—We want reliable men to sell our high grade nursery stock on weekly salary or commission. Experience not necessary Good chance if you mean business. Write for particulars The R G Chase Company, Geneva, N Y 4-30-eod-2m

FOR SALE—First-class 15 passenger side seat hack, used short time only, good as new, have no use for it. Address, Will Watkins, Columbus Grove, Ohio

WANTED—Clothing, highest price paid for all kinds of gents' second-hand clothing bicycles jewelry, musical instruments and all kinds of tools. Bargains in all kinds of second-hand goods. 111 east Wayne street, Lawlor block

FOR SALE—Young horse, gentle and well broke for city; also harness and two seated surrey good as new Cheap Apply at 93 north Elizabeth street 1-3t

WANTED!
Everyone to
figure with
THEODORE FEIST,
316 EAST MARKET ST.
FOR LUMBER

—FOR—
Pure Wines,
Whiskies and
Brandies,
—GO TO—
THE CALIFORNIA WINE CO.

WALTON E. CLARK,
:—TEACHER OF—
PIANO, : HARMONY : AND : THEORY OF : MUSIC.
QUALIFICATIONS:
Four Years preparation at The New England Conservatory of Music, Boston.
Fifteen years' experience as teacher in Lima.
At Lima School of Music, Collins Block.

Lager Beer and Malt Extract
Bottled for family use, Lima's best home production, delivered to all parts of the city.
QUILNA BREWING CO.,
'Phone 37. LIMA, O.

THE TIMES-DEMOCRAT.

THE TIMES-DEMOCRAT PUBL'G CO.

OFFICE—TIMES BUILDING,
No. 221 North Main Street, Lima, O
TELEPHONE CALL, No. 84.

Issued Every Evening Except Sunday

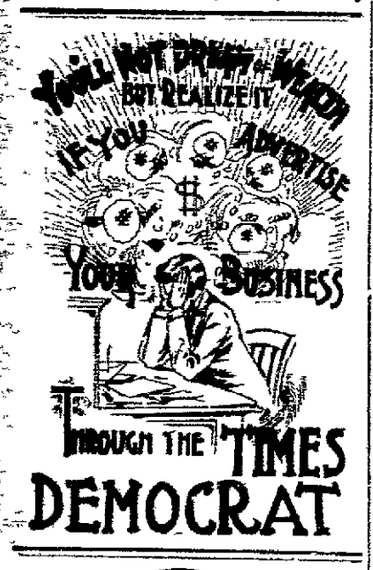

UNION LABEL

DO NOT OMIT THE STAMP.

Persons who fail to attach the proper two-cent war revenue stamp to bank checks and kindred paper are liable to a heavy fine. There is a clause in the war tariff bill which makes failure to comply with its provisions a misdemeanor punishable by a fine of $100 for each offense.

By arrangement of the government the banks will issue check blanks with the stamp engraved upon it, so placed that when a check be drawn it will be canceled. These blanks will be sold by the banks for the price of the stamp. Stamps will also be sold which must be canceled by the person drawing the check. The cancelation will consist of the name of the person making out the check and date of issue.

BRYAN, THE LEADER.

Many people doubtless believe that Mr. Bryan's departure for the Philippines will remove him from the public eye and that he will be quickly forgotten in the hurlyburly of our restless life, but the wish is father to the thought. On the contrary, the good wishes of all true Americans will follow him in his new sphere of activity, and his followers of the Democratic faith will keep the leadership open for him until he lays down the sword and takes up the pen. As a rule, we have small patience with the appointment of politicians to military commands, and we should denounce the practice, even in Mr. Bryan's case, if we were not fully convinced that he possesses in full measure the prime attributes of a soldier. Nobody can be in Mr. Bryan's presence for a moment without feeling that God has given him in perfection the power of leadership The glance of his eye, the tone of his voice, the imperious authority of his gesture, the inflexible lines of his lips which betoken an iron will even when they are parted by a smile—these and a hundred other indescribable characteristics betoken the man who is perfectly at home when the trumpets sound and he rides swiftly down the line of battle In every generation there are born these kings among men, and by such signs may we know them. To such men the forum and the battlefield are but shifted scenes. Cromwell and Hampden were masterful alike in parliament and at the head of their incomparable soldiery.—[New Orleans Times-Democrat.

WHAT CONSTITUTES THE FIRST CORPS.

The regiments included in the First army corps, which received orders Tuesday to proceed to Tampa for embarkation for Cuba, are

Ninth Pennsylvania, Second Missouri, First New Hampshire, Twelfth New York, Twenty-first Kansas, Eighth Massachusetts. First South Carolina. Twelfth Minnesota, Fifth Pennsylvania, Fourteenth Minnesota, First Pennsylvania, Second Ohio, Sixth Ohio. One Hundred and Forty-eighth Indiana, First West Virginia, One Hundred and Sixth Indiana. First Georgia, Thirty-first Michigan, Sixteenth Pennsylvania, Second Wisconsin, Third Kentucky, Fourth Pennsylvania, Third Illinois, Fourth Ohio, First Kentucky, Third Wisconsin and Fifth Illinois.

INDIANA DEMOCRATS SPEAK.

The Democracy of Indiana in state convention last week reaffirmed the Chicago platform, with especial emphasis on that section applying to free and unlimited coinage and of the matchless young leader of the party said.

"We express our undiminished confidence in William Jennings Bryan, our peerless leader in the national campaign of 1896, and we note with much gratification his patriotic course in leading to the defense of his country a regiment of citizen soldiers."

Bryan and the issues of '96 will again be the battle cry two years hence and they will win.

ALL PROVING FALSE.

With an army in the field and constantly growing, whose subsistence is largely pork, the market for hogs is declining, and with an army in the field and constantly growing and a tariff to assist it the price of wool remains discouragingly low and disappointing. Every Republican claim made in the campaign of '96 is being proved false right along every day

DO NOT FORGET THE STAMPS.

War taxes are to-day a reality. Stamps adorn all sorts of parcels and documents, and there is quite a neat penalty for neglecting to attach them as the law directs.

OUR VAST RESOURCES.

Nine thousand additional troops are to be dispatched at once to Santiago as reinforcements for general Shafter's army, thus increasing the strength of our forces in eastern Cuba to about 25,000 men. From the well drilled troops in camp, fully equipped for field duty, it should be possible to send to Santiago a force capable of overcoming without delay any possible Spanish resistance. The enemy, as well as the on-looking nations, should be impressed at once with a due sense of our overmastering superiority in military operations We have command of the seas as against Spain, and our fleets find no effective opposition The futility of armed opposition on land should be demonstrated in a manner calculated to carry conviction of our vast resources and warlike prowess.

WHO PAYS THE TAX?

At last the leading gold bug paper in the east tells the truth about the tariff, and even calls it a "tax." The New York Commercial, in speaking of Japan's kick against the new tariff on tea, says

"We fail to see how the tax can in any way effect Japan's export trade, because the additional cost will be paid by the consumer in this country, as the advance in price has already shown"

Protection shriekers have all along insisted that the foreigners pay the tariff, but after the above confession Republican papers will have to tell the people the truth in this regard The increase in price caused by the tariff follows all goods until the consumer buys them, and he pays it—just as the Commercial points out as is the truth with regard to tea.

AN OVERSIGHT.

Mark Hanna's convention at Columbus failed in one particular where there was an excellent opportunity to boast of Mark's achievements. It might have consistently pointed out "with pride" to the excellent run Marcus made out of the state immediately after his election last winter to avoid a summons to appear before the investigating committee and tell how much it cost to get Droste, Lane, Voight, Griffith, Mannel and others too numerous to mention.—[St Marys Argus.

A GOOD DAY TO START.

Watson is expected to sail for Spain on the 4th of July. There could not be a better day chosen for the expedition which contemplates the sinking of Camara's fleet on its way back home from its grand stand parade to the Suez canal.

BRYAN TO THE FRONT.

If Spaniards are as much afraid of William J. Bryan as Wall street magnates and trust conspirators are, the war can hardly last long after he reaches the front with his regiment of Nebraska soldiers.—[Columbus Post.

. . A Wonderful Attraction. . .

"Ladies and gentlemen, I hold in my hand an ordinary tin cover, which, as you perceive, is entirely empty

Is our CHILDREN'S DEPARTMENT, full of NEW and NOBBY

COMMUNION SUITS,

In pretty patterns and new cuts, from $2.50 up to $6.50, in plain Blacks, Cheviots, pretty Worsteds and fine Tricots.

Children's Wash Suits for 33c.

MICHAEL'S.

AUGUST BARGAINS THIS WEEK!

—AT THE—

COLUMBIA SHOE STORE.

You Want Shoes For the 4th. Buy Them Now and Save Dollars.

TRADE MAKERS FOR THIS WEEK.

Ten styles Gents' Hand Welt Tan Shoes, every pair warranted, for $3.00.
Ladies' $3.00 Tan Shoes for $2.25.

A Special for Misses and Children.

Misses' Vesting Top Shoes, best styles for $1.50.
Children's Shoes, sizes 8 to 11, for 75 cents.
Misses' White Kid Strap Sandals for 75 cents.
Child's White Kid Strap Sandals for 70 cents.
See how cheap you can buy a pair of fine Shoes THIS WEEK.

THE COLUMBIA,
LEADING SHOE HOUSE. LIMA, OHIO.

NEWSPAPERARCHIVE®
NEWSPAPERARCHIVE®

THE RAILROADS.

Supt. Elliott's Successor on the D., T. & M. Named.

The L. E. & W. Company's Annual Report Shows an Increase in Earnings.

H. S. Reardon has been named as the successor to Supt. N. K. Elliott, of the D., T. & M., whose resignation was announced a few days ago. Mr. Reardon was expected in Toledo to-day to take charge of the property, as Mr. Elliott's resignation is effective July 1st.

Mr Reardon was formerly connected with the Chicago, Peoria & St. Louis as superintendent, with headquarters at Springfield, Ill. The road was formerly part of the Jacksonville Southeastern. He is a railway official of ripe experience. Like his predecessor on the D., T. & M., he began his career as brakeman, and advanced throughout the various stages of promotion. Most of the time has been spent in the service of the property which he leaves, to come with the D., T. & M. He is a man forty years of age, and a native of Illinois.

L. E. & W. ANNUAL REPORT.

The annual report of the Lake Erie & Western was made public at Indianapolis yesterday. The gross earnings of the road increased $195,123.25. The net earnings show a corresponding increase of $36,267.19, and the surplus, after paying charges and dividends, increased $15,257 59

The freight traffic shows an increase of 7.96 percentage in tonnage; the earnings per ton per mile a decrease of from .618 to .604 per cent and the gross receipts from this source an increase of 5.55 per cent. The passenger traffic shows a decrease of 3.67 per cent in the number of passengers carried, a decrease of 4.40 per cent in earnings. The sum of $295,771 60 was expended in additions and betterments, as against $219,866.38 for 1896.

The quarterly dividend of 5 per cent upon the preferred stock of the company has been continued during the year, leaving a surplus of $149,016 54 to be carried over The gross earnings for the year were $3,439,[illegible]

UNGLD TO PAY.

The D. & L. N. have several shops completed in Tecumseh, and are now anxiously requesting that notes given by the people of that city be paid The payments are not being made as handily as the company desires.

MAYOR'S COURT.

Only One Case of Drunkenness Before His Honor To-day.

Anna Howard's Case to be Tried Before a Jury Next Wednesday.

Business in mayor's court was rather dull to-day, one case of drunkenness being the only case to be disposed of. The victim was a stranger, who gave his name as Richard Hughes. He was fined $6 and sent to the city workhouse to work out the amount at a stated sum per diem.

The case against Anna Howard, the Cooler avenue colored woman, charged with conducting a house of ill-fame, will come up next Wednesday morning at 8 o'clock for a hearing before a jury.

CAUGHT ON THE STREETS.

Brief Items of Interest Concerning Events of the Day.

No new cases of smallpox are reported either in Delphos or Van Wert.

Mrs H. G. Crum is quite sick at her home on west Eureka street, with rheumatic fever.

A large number of threshing machines are being shipped west over the Pennsylvania.

Tony Miller's place, southwest corner of the square, has been beautified by a fresh coat of paint.

A new flag staff will soon replace the one on the court house that was blown down during the storm a few days ago

Yesterday afternoon Harry Johnson unfurled to the breeze, a beautiful flag from the top of an iron staff that was erected on the top of his office at the swim

The persons living along east North street are objecting to the filthy condition of that street caused by the accumulation of paper and other waste matter that is thrown into the street.

Messrs J M. Knodle, Blakely and Whitney, of the south side, enjoyed a day's outing at Russel's Point yesterday, and returned with some handsome bass. Blakely made the greatest catch

The wife of Morris Thomas, a farmer living near Gomer, fell from a hay wagon day before yesterday, and broke her shoulder and collar bone. She is over 60 years of age and in a precarious condition.

The annual stag picnic of the organization formerly known as the Odeon Club will be held at Russell's Point, Lewistown reservoir, Sunday. D. C. Richmond, Jr., will be here from Toledo to attend.

The Lima College Ladies' Auxiliary will meet to-morrow afternoon at 2 o'clock, at the home of Mrs. S. S. Wheeler.

SHIPPERS

By Express Must Pay the War Revenue Tax.

For a number of days the officials of the various express companies have been discussing the effect of the war revenue tax upon their business.

It is stated to day that the companies have decided that the payment of the tax by them would take so large a proportion of their entire revenue that it would be impossible for them to assume the burden. Two propositions were considered: Either to increase their rates to an amount which would make good to them the expense of the tax, or to add the tax directly to their existing rates.

Under their contracts with the railroad companies the express people are obliged to pay a certain percentage, varying from 40 to 50 per cent. of their gross receipts, as compensation for express facilities upon the various roads. The adoption of the first of these measures would therefore have necessitated an increase in the rates of the express companies to a sum nearly double the amount of the tax. It was therefore decided that the most feasible proposition was the adoption of the rule that only the exact amount of the tax shall be collected. The shipper will be required to pay this tax plus the express companies' rates.

COURT.

Continued From Eighth Page.

of the action of the committee was purposely kept from the council he was no party to it. The resolution passed later, ratifying the action of the committee, was introduced by Mr. Reichelderfer.

Upon cross examination

MR. HUGHES SAID

That the Columbia Construction Company or Mr. Cain were not in any way, to his knowledge, instrumental in having the change made.

Louis Koch, also a member of the paving committee, was called. He was present at the meeting of the committee. Said that at that time no curb had yet been set. All members present agreed upon the change. Said no proposition to keep the action of the committee from the council was discussed. Said he had never talked with Mr Cain about the change.

A. C. Reichelderfer was also present at the paving committee meeting. He stated that certain property owners had requested that the change be made Said he thought the action making the change had been included in the report to the council and did not know that it had not until he looked up the report about the time that Mr. Lufkin's action began

Joseph Potter testified in substance the same as did the other members of the paving committee.

J. W. Rowlands and James McDonald testified that the matter of the change had been brought up in council meeting by the resolution introduced by Mr. Reichelderfer. Mr. McDonald said that the matter was discussed by the council, some members stating that the change was necessary in the interest of the abutting property. The testimony of councilmen Snyder, Pennypacker, Harmon, McClurg, O'Brien and Warner was practically the same, all stating that they had no knowledge of the change made in the width of the street until the resolution was introduced by Mr. Reichelderfer on Monday evening, June 13th.

Superintendent Cain, of the Columbia Construction Co, was called. He stated that at the time the resolution approving the action of the paving committee was passed, he had

SET THE CURB

on the north side of Market street to a point about 300 feet east of Baxter street. Said he had never talked with the engineer or any member of the city council prior to the action, concerning the change. Said the engineer had set stakes for the curb and he had curb set accordingly. Said he was required by his contract to construct the improvement according to the instructions of the engineer

Mr. Brice submitted a number of affidavits showing the width of numerous streets in Buffalo, Indianapolis, Cleveland, Chicago and other cities as being from thirty to thirty-six feet and having double tracks upon them, this evidence being introduced for the purpose of showing that there is no necessity of having west Market street, at the point where the railway switches are located, improved at a width greater than thirty-eight feet.

In behalf of the necessity of the change in the width of the street and to show the city council and paving committee acted in good faith, Mr. Cable announced that he desired to introduce petitions received from the property owners. These petitions being in the city clerk's office and the clerk being absent from the city, the solicitor was asked to endeavor to secure them. They will complete the evidence. The court announced it would hear the attorneys' arguments to-morrow morning and an adjournment was taken at 12:40 o'clock. The decision is not likely to be reached before next week.

The Florentine Hotel Summer Garden, Coolest place in the city. 8-1w

REV. MANNING,

In Company With His Brother, Will Visit Europe.

They Expect to be Absent Abroad From Three to Six Months.

Rev. A. E. Manning, pastor of St. Rose church, will leave next Monday, in company with his brother, Rev. W. J. Manning, of Youngstown, for a trip of several months abroad. The latter's health has been failing him for some time, and the object of their trip is for the benefit of his health. Their objective point will be Carlsbad, Germany, and after spending some time at the famous springs there, they will travel through France, Italy and Germany, and will return via the British Isles. The extent of their absence abroad depends upon the condition of Rev. Wm. Manning's health. If he succeeds in regaining it soon they will probably return in about three months. If not they may be absent six months. The best wishes of St. Rose congregation go with them for a safe and profitable voyage. Rev. Wm. Manning, of Youngstown, will arrive here to-night.

REV. O'BRIEN,

Of Cincinnati, Conducting a Retreat for the First Communion Class.

Rev. Joachium O'Brien, C. P. P. S, of Cincinnati, is conducting a retreat for the first communion class of St. Rose congregation, which will conclude to-morrow evening, and at the 7 o'clock mass Sunday morning they will receive their first communion. There are 48 boys and 72 girls in the class.

A BRITON'S VIEW.

Indorses America's Action and Is Surprised at Length of War.

A short time ago Fred Kurtz, a book dealer of Maryville, Mo., had some business transactions with J. Seer, parish clerk of Cheltenham, England. In answering a letter from him Mr. Kurtz closed with a hurrah for the "stars and stripes and the union jack" He received the following response from the Englishman.

ST. JAMES PLACE,
CHELTENHAM, England, June 8

DEAR SIR—You say "Hurrah for the stars and stripes and the union jack" and I suppose that there are not six men in England who would not say the same. What we can't understand is why you Americans have not licked those Spaniards into fits before now. All they can do is chatter—will not fight. Nelson knew them well, and so did Wellington, so did Drake Poor, silly Spain! It is a dying nation, and the sooner it is dead the better That was rather a cheeky thing of Lieutenant Hobson, but I expect there is a lot of English blood in him At any rate, we don't mind owning him There is perhaps just this little difference If England had been at war with Spain their fleet would never have reached the harbor, except the tide had washed it along the bottom Well, never mind. Wake up, collar the lot of them, and we shall be pleased at your success. Talking of the "stars and stripes," it may be interesting to know their origin is derived from England. It was an old crest of the Puritans who were driven from England in Charles I's time By the time you receive this may they be flying at Santiago! Yours truly, J SEER

—St. Louis Globe-Democrat.

Clear Grit in the Navy.

If there is any one thing that this war has proved up to the handle, it is that our navy is clear fighting grit all the way through. Never once has it failed under any test. Not an officer or a man has flinched from any danger, but many have wept because others were sent to face death without them Dewey daring the torpedoes at Manila, Bagley dead in the attempt to do a battleship's work with a little eggshell of a torpedo boat at Cardenas and Hobson throwing his life like an old coat into the channel at Santago are merely types of our whole naval service. Every man in the fleet wanted to go with Hobson.—New York Journal.

Army and Navy Full of Them.

Don't get too much interested in any one hero. There are lots more coming. —Cleveland Plain Dealer.

See "The Japs" at Hover Park the 4th. It

FEVERFEW.

MRS F. S. MOWLS

O, Feverfew,
Always so true,
With your blossoms snowy white,
There are flowers, I know,
That make better show,
Yet by some you're not treated right

I know that the dew
Has often kissed you,
As it has any other flower,
And that from the sun,
His affection you've won
For he smiles on you by the hour

O, Feverfew,
Why need care you,
If you have no sweet perfume—
When the kiss of the dew,
And the sun's smile to you,
Give you courage to grow and bloom.

Help is wanted when the nerves become weak and appetite fails. Hood's Sarsaparilla gives help by making the blood rich and pure.

See "The Japs" at Hover Park the 4th. 1t

4th of July Rates via C., H. & D. Ry

On July 2, 3 and 4 the C., H. & D. Ry. will sell excursion tickets at one fare to all points on the C., H. & D., or connecting lines, within 200 miles of Lima.

See "The Japs" at Hover Park the 4th. 1t

A TATTOOED VOLUNTEER.

Exquisite Identification Marks Found Upon John F. Coyle's Body by the Surgeon.

Lieutenant Eames secured 11 men for service out of a number of applicants examined recently Many of them were from the country and had come to St Louis for the purpose of enlisting There was one man among the 11 who was striking on account of the identification marks found upon his body by the surgeon. His name is John F. Coyle, his residence St. Louis and his occupation a lineman. Coyle's identification marks are all tattoolings of exquisite workmanship. They are as follows.

Breast—Coat of arms of New York, supported by a female figure on each side. Scroll underneath, with "Excelsior," spread eagle above clasped hands and wreath underneath, 8¾ by 6½ inches in dimension.

Right Arm—Butterfly, 3½ by 2½ inches Young America sitting on eagle, with American flag, 6½ by 4½ inches.

Right Forearm — Dagger piercing skin, 4½ by 2 inches.

Right Wrist—American coat of arms and crossed cannons, 4½ by 4¾ inches.

Left Forearm—Lone Star "Texas," with American flags and American eagle and five pointed star, 4¾ by 4½ inches. Also sailor leaning on monument inscribed "Remember My Mother;" also American, German, English, Swedish and Norwegian flags surrounding full rigged ship, surmounted by crown, 4½ by 4¾ inches.

Back of Right Arm—Ship; also woman wrapped in a flag; eagle, 6 by 5½ inches.

Back of Right Wrist—"Faith, Hope and Charity," with wreath around. 2½ by 3½ inches

Back of Right Hand—Ten pointed Star, 2¾ inches.

Back of Left Hand—"Faith Hope and Charity," with five pointed star, clasped hands and wreath underneath, 3 by 2½ inches.—St. Louis Globe-Democrat.

STRIKERS BECOME SOLDIERS

Their Commanding Officer Was Once Their Prisoner, and They Threatened His Life.

Colonel Anderson, commanding the Second Tennessee regiment, which is stationed at Camp Alger, was talking with a group of gentlemen from his own state recently.

This gallant officer has already gone through as interesting an experience as he will ever be likely to figure in, whether he joins the Spaniards in deadly combat on the soil of Cuba or in the faroff Philippines. He commanded a force of state troops in the famous Coal Creek strike in east Tennessee six or seven years ago, and it is almost a miracle that he is alive now to tell about it. The rioting strikers, it will be remembered, burned the stockade and freed a lot of convicts who had been employed in the coal mines. Their desperate conduct necessitated calling out the militia, and Colonel Anderson went to the front to help put a quietus on the rioting

In some way he became separated from his men and was captured by the strikers, who imprisoned him and came very near shooting him. He was in newise daunted by his captors, and when they spoke of killing him he defied them to fire. A peremptory demand for his release, accompanied with a threat of wholesale hanging, caused his liberation. The most curious part of the whole affair is that there are now in the regiment which Colonel Anderson leads a half dozen of the very men who participated in the Coal Creek strike and who were present when he was captured. They are now, however, on the best of terms with their commander and are willing to follow him wherever he leads. They are great big fellows, fine specimens of physical manhood, and are eager for a chance to spill Spanish gore.—Washington Post.

A War Poetry Factory.

"Molly," he said to the wife, "I wish you'd finish this poem on 'Hobson'—I've got to get it off tonight. Just go ahead on it while I round up my fifteenth Dewey ode."

And then he pushed the following penciled poem in "skeleton" toward her:

——bay
——crew
——way
——view.

——made
——skies
——fade
——flies.

And in short order the wife handed him the following:

It was in Santiago bay
That Hobson and his crew
Sped like the lightning on their way
With Spanish guns in view

A charge is if on hell they made
Beneath the blazing skies,
And never shall their glory fade
While freedom's banner flies

"Good!" he exclaimed "And now, if you're tired, just order some salmon for supper, and I'll let little Johnnie fill out that 'Little Green Apple Tree' poem, as he's been eating cucumbers and can put the proper spirit into it" —Atlanta Constitution

He's Not Handsome, But He Comes High

Is Uncle Sam's opinion of the Don. Yes, he has served to put a war tax on the commodities of life, but we made ready for it in time and have now on hand as fine a stock of fancy and staple groceries, teas and coffees, pure spices at the old prices and at as high grade a quality as we ever sold, that you won't realize the tax yet. Our White Star Coffee is especially fine.

DIMOND BROS.,
Both 'Phones 131. 138 North Main St.

Notice to Bond Buyers.

Sealed proposals will be received by the City Clerk, Lima, Ohio, until 12 o'clock noon of Monday, August 8th, 1898, and opened immediately thereafter, for the purchase of $30,000 worth (par value) of funding bonds known and designated as the "Street Fund Bonds of the City of Lima, Ohio," issued for the purpose of redeeming certain orders heretofore issued on said fund.

Said bonds shall mature as follows: $1,000 due every six (6) months from January 1, 1901, to July 1, 1916, inclusive, and shall be in denomination of $1,000 each.

The city reserves the right to deliver the total amount as advertised or any portion thereof

No bid will be considered for less than par value of said bonds, and all proposals should specify the amount of bonds bid for and the premium, if any, that is offered.

Bidders are required to use the form of bid prepared, copies of which will be furnished by the City Clerk, upon application and no bid will be received unless accompanied by a certified check on a Lima bank payable to the City Clerk in sum of at least 5 per cent. of the amount of bonds bid for

The right is reserved to reject any or all bids.

By order of council.

C. E. LYNCH City Clerk.
Lima, Ohio, June 24th, 1898. 7 1 fr s 4w

Notice to Bond Buyers.

Sealed proposals will be received by the City Clerk of Lima, Ohio until 12 o'clock noon of Monday August 8th, 1898, and opened immediately thereafter, for the purchase of $23,000 worth (par value) of funding bonds, known and designated as the "Special Street Improvement Fund Bonds of the City of Lima, Ohio," issued for the purpose of redeeming certain orders heretofore issued in payment of special street improvements.

Said bonds shall mature as follows $1,000 every six (6) months from January 1st, 1901, to July 1st, 1930, inclusive, and shall be in denomination of $1,000 each

The City reserves the right to deliver the total amount as advertised, or any portion thereof.

No bid will be considered for less than par value of said bonds, and all proposals shall specify the amount of bonds bid for, and the premium, if any, that is offered.

Bidders are required to use the form of proposal prepared by the City Clerk (copies of which form will be furnished by the City Clerk upon application), and to enclose a certified check on a Lima, Ohio, bank, payable to the City Clerk, in the sum of at least 5 per cent. of amount of bonds bid for.

The right is reserved to reject any or all bids.

By order of Council
Lima Ohio June 28th, 1898
jul 1 fr s-4w C. E. LYNCH, City Clerk.

R. A. M. Notice.

Regular meeting of Lima Chapter No. 49, R. A. M, this evening. Work in the Royal Arch degree; refreshments. C. E. LANPHIER. H. P. W. LANDIS, Sec'y.

G. E. BLUEM. | 57 PUBLIC SQUARE. | G. E. BLUEM.

Are You Patriotic? If So, Prepare For July 4th.

May the Stars and Stripes float on that day as they have never done before.

Large flags and small flags. Cotton bunting that looks as well as wool bunting, and fast colors, too. All wool bunting national flags will be sold at special low prices this week.

Buy your decorations for July 4th at this store.

SOME STYLISH SUITS.

Not many, but they represent the choicest ideas of this season's producing. We want to sell them quick, hence these prices:

Summer Suits for $4.00.
Summer Suits for $5.00.
Summer Suits for $7.50.

THE SEPARATE SKIRT

Again plays a leading part in the summer cast. Made of cool crashes, piques or duck, and priced at cost of materials. Proof:

Crash Skirts for 88c.
Linen Skirts for $2.50.
Linen Skirts for $3.00.

HUSTLE IN HOSIERY.

And such Hosiery at such prices would make any store hustle. Let the different lots talk.

Ladies' black cotton Hose, seamless, dropstitched, for 15c.

Ladies' brown cotton Hose, seamless, dropstitched, for 15c.

Ladies' black lisle Hose for 25c. Superior quality.

Children's black Hose, novercrock, fine ribbed, light weight, for 15c

WASHABLE WEAVES.

The common make must need hide its head when crowded, elbowed and stared at by such a bunch of summer beauties as these. In other words, calico is no longer in it; lawns, cambrics, dimities and the whole host of sheer, cool summer fabrics priced on a par with prints are doing the business.

Chetwood Percales.

Dark colors, a yard wide, for 7c.

Percales.

Light colors, yard wide, for 6c.

Organdies.

Wide width for 5c.

Organdies.

Choice styles for 9c.

Organdies.

Choice styles for 10c.

Dress Linens.

Brown Dress Linens, new arrivals, at 20 and 25c per yard.

White Piques

For Suits and Dress Skirts. Many new arrivals at all prices.

Dimities.

Imported Dimities, worth 18 and 20c per yard, for 12½c.

WOMEN'S SUMMER VESTS.

Jersey ribbed Vests, full sized Vests, well made Vests, and such Vests as you seldom get the chance to buy at these prices:

Ladies' ribbed Vest, low neck, no sleeves, for 15c.

Ladies' bleached ribbed Vest, low neck, no sleeves, for 25c.

PARASOL PRUDENCE

Points to this store. No better stock anywhere, no better prices, we doubt if there's as good; but you be the judge.

Fancy Parasols at $1.25.
Fancy Parasols at $1.50.
Fancy Parasols at $2.50
Fancy Parasols at $2.75.
White Parasols at $1.00.
White Parasols at $1.25.

UMBRELLA BARGAINS.

Umbrellas that are good for sun or rain.

Umbrellas at 93c that are well worth $1.25.

Umbrellas at $1.25 that are worth $1.50.

G. E. BLUEM,

57 PUBLIC SQUARE.

The Dry Goods, Dress Goods and Suit House

NewspaperARCHIVE® NewspaperARCHIVE®

THE EDGE OF A DOLLAR

doesn't look so big as the face of it. —the woman who buys soap for house-cleaning loses sight of economy—she looks at her money edgewise. The woman who values her money as well as her strength uses

GOLD DUST
Washing Powder.

and has something to show for her labor beside a worn face and a pair of rough hands. Largest package—greatest economy.

The N. K. Fairbank Company,
Chicago. St. Louis. New York. Boston. Philadelphia.

No! it is not claimed that Foley's Honey and Tar will cure CONSUMPTION or ASTHMA in advanced stages, it holds out no such false hopes, but DOES truthfully claim to always give comfort and relief in the very worst cases and in the early stages to effect a cure.

Sold by H. F. Vortkamp, Northeast Corner North and Main Streets, Lima, Ohio.

NEW SUBSCRIBERS TO

The American Queen

can have the cleverest of home magazines mailed to their residences monthly for

FIFTY CENTS A YEAR.

EACH NEW SUBSCRIBER who sends in a subscription at once will receive in addition to THE QUEEN for a year A BEAUTIFULLY ENGRAVED PICTURE called "THE VISION," drawn by one of the world's greatest artists. "THE VISION" is a picture of the Nativity of Jesus. It measures 22 by 28 inches, is printed on heavy paper and is ready for framing. It is one of the most exquisite art productions ever offered in connection with any publication, and could not be purchased in any art store for less than four times the cost of subscription price (fifty cents.)

Order at once, so that you will receive the July issue of THE QUEEN, which is a most attractive number, filled with good stories, the very latest fashions, patriotic designs in embroidery, the best home departments, and special articles for women.

Address **Publishers of THE AMERICAN QUEEN,**
78-80 Walker Street, New York.

FREE—With every yearly subscription, Mancastropn's great picture of the Nativity of Jesus, measuring 22 by 28 inches.

AMERICAN BALL BLUE

THE BEST WASH BLUE IN USE.

THE AMERICAN BALL BLUE is not poisonous or injurious to health or fabrics. It is the delight of the laundress, aids in bleaching and gives the washing a rich and elegant hue. Beware of imitations. Ask your grocer for the

AMERICAN BALL BLUE

and be sure you get the genuine article, which has a red stripe in the middle of the package.

ERIE RAILROAD.

Time Card in Effect November 28, 1897.
From Lima, Ohio.

TRAINS WEST. Depart

No. 5, Vestibule Limited, daily, for Chicago and the West ..... 11 28 a m
No. 3, Pacific Express, daily, for Chicago and the West ..... 9 10 a m
No. 1, Express daily except Sunday, for Chicago and the West ..... 1 15 a m
No. 41, Local Freight, daily except Sunday ..... 7 00 a m
No. 13, Wells-Fargo Limited Express daily, except Monday ..... 5 9 p m

TRAINS EAST.

No. 8, Vestibule Limited, daily, for New York and Boston, ... 9 02 p m
No. 2, Express, daily except Sunday 3 30 p m
No. 12, Express, daily for New York 3 49 a m
No. 22, Local Freight, daily, except Sunday ..... 7 00 a m
Train 13 will not run days following legal holidays.
Through Coaches and sleeping cars to New York and Boston.

FRANK C. McCOY, Agent.
W. S. MORRISON, Trav. Pass. Agt., Huntington. d.

PILES Dr. Williams' Indian Pile Ointment will cure Blind, Bleeding and Itching Piles. It absorbs the tumors, allays the itching at once, acts as a poultice, gives instant relief. Dr. Williams' Indian Pile Ointment is prepared for Piles and Itching of the private parts. Every box is warranted. By druggists, by mail on receipt of price, 50 cents and $1.00. WILLIAMS MANUFACTURING CO., Props., Cleveland, Ohio.

Sold by H. F. Vortkamp, n. e. cor. Main and North streets, Lima, Ohio.

Chicago & Erie 4th of July Excursions July 2nd, 3rd and 4th.

Fare for above dates, one fare for round trip to all points on various roads within 200 miles of selling stations, good returning until July 5th, inclusive. For time of trains, rates, &c., apply to

F. C. McCoy, Agent.

4th of July Excursions via Pennsylvania Lines.

July 2d, 3d and 4th excursion tickets, at one fare for the round trip, will be sold, account 4th of July festivities, via Pennsylvania Lines; return coupons good until Tuesday, July 5th, inclusive.

They Are Excellent Scouts, Full of Resources and Absolutely Fearless.

The sample of fighting shown by the insurgents down around Santiago solves the mystery why the Spaniards have not been able to put down the rebellion in Cuba. The naval officers in their reports to the department speak in enthusiastic terms of the bravery, the endurance and the intelligence of the Cubans who have come under their observation. Hardened to nature, like the American Indians, whom they resemble, they are able to endure great hardships without weakening their physical strength. They can go a long time without food and at all times subsist without difficulty upon natural fruits, berries, vegetables and the products of the Cuban swamps and forests, upon which an ordinary white man would starve.

They are excellent scouts, full of resources, have keen perception and are absolutely fearless. Their greatest defect, however, is lack of experience with firearms. Many of them are poor marksmen, and all are wasteful of their ammunition, which makes it necessary to caution them constantly. Most of the insurgents that have come into our camps in Cuba are negroes, and a majority of them of full blood. They are entirely uneducated, cannot even read or write, have no knowledge of the outside world and are as ignorant as the colored mountaineers of Tennessee or North Carolina.—William E. Curtis Chicago Record.

CARTER'S LITTLE LIVER PILLS

SICK HEADACHE

Positively cured by these Little Pills.

They also relieve Distress from Dyspepsia, Indigestion and Too Hearty Eating. A perfect remedy for Dizziness, Nausea, Drowsiness, Bad Taste in the Mouth, Coated Tongue Pain in the Side, TORPID LIVER. They Regulate the Bowels. Purely Vegetable.

Small Pill. Small Dose. Small Price.

Substitution

the fraud of the day.

See you get Carter's,

Ask for Carter's,

Insist and demand

Carter's Little Liver Pills.

NOTED CUBAN PATRIOT.

General Calixto Garcia, Our Veteran Ally at Santiago.

HERO OF THE TEN YEARS' WAR.

Fought Like Von Moltke at Sedan—His Miraculous Escape From Death—The Escape From Madrid—Garcia's Historic Declaration—An Eloquent Address to the Cuban Army—His Most Important Achievement.

At last the Cuban insurgent comes to the front as a man of importance in the affairs of the United States. When General Shafter, commanding the army of invasion, with Admiral Sampson, landed in a small boat near Santiago and met General Garcia for the first time, Cuban history began a new chapter. He is the man now talked of for president of Cuba.

What is the life history of this devoted patriot, this intrepid hero of Cuba's war for liberty?

General Calixto Garcia, by birth a Cuban, formerly a resident of New York, is about 59 years old, decidedly military in pose and manner; his conversation vivacious, but always to the point and always brilliant. By profession a lawyer, he impresses one as born to command—a man of big affairs who would carry out any enterprise with honor and success. Among his followers his word is law and his counsel is always sought and followed in grave emergencies.

He was one of the organizers of that first Cuban revolution of 1868. He met with his friends nightly at a farm owned by Donato Marmol, near the town of Holguin. The Cubans were already in revolt under Cespedes, and within two days Marmol and Garcia took up arms with 150 resolute followers. Extraordinary success attended them. Town after town surrendered, first Santa Rita, then Juguani, after hard fighting, with its 20,000 population. For his bravery Garcia was promoted brigadier general under Gomez. Later, when the provisional government, for some reason not clearly explained, removed Gomez, Garcia succeeded him. Finding that Jugnani had meanwhile been retaken by the Spaniards he proceeded to capture it again. He next took Holguin, the town where the revolution was originally organized. Other victories rapidly followed.

At the obstinate all day battle of Santa Maria in 1869 he followed Von Moltke's tactics at Sedan—surrounded the enemy's army and forced the surrender of General Vingues and his men. They were well treated and given freedom. So grateful were they for the unexpected clemency that one of the officers, General Rosales, on returning to Spain, issued a pamphlet extolling the generosity of Garcia. But victory did not always follow the Cuban eagles. September, 1873, brought reverses.

In the absence of his main forces Garcia with his guard of 20 men was surrounded by 500 Spaniards, and when at the last moment capture was inevitable, rather than surrender and die of torture, Garcia fired his pistol into his mouth and fell among his dead comrades. The Spaniards carried him to Manzanillo in triumph, also thinking him dead. To the amazement of Spanish doctors and generals Garcia revived, although the bullet had penetrated his palate, following the line of his nose, and emerging from his forehead. It seemed a miracle that the general lived. Then it was equally surprising that, recovering, he escaped execution. But he was spared and imprisoned at Valencia and Santona, in Spain.

Fortunately for Garcia General Campos, governor general of Havana, was not vindictive, for when peace was declared in 1877 Premier Canovas freed him at the cabled request of Campos. This explains why Martinez Campos has always been respected and admired by the insurgents.

Notwithstanding he was free Garcia did not fully believe in the sincerity of the peace treaty, and he came to New York to await further developments. It soon transpired that the Spaniards were not keeping their promises in good faith, and bitter dissatisfaction prevailed. Hostilities continued, and General Maceo continued to hold his island against great odds. The courage and patriotism of the heroic mulatto general fired Garcia's heart anew, and again he appeared in the field during what was known as the "little war," until he was defeated and again taken prisoner.

For the second time his life was spared. He was sent to Madrid, however, where he was allowed limited freedom and not permitted to leave the country. Being a man of education, refinement and indomitable will, he soon made a career for himself in a humble way and earned money by teaching French and English. He lived a quiet, retired life, but was always under surveillance.

When the revolution of February, 1894, broke out, he was anxious to leave Madrid, but the eye of the government was ever upon him. Then he brought his intellect into play. He gave it out that he should spend the remaining years of his life in Spain. This lulled the suspicions of the police until suddenly he disappeared at midnight. Before the authorities were aware of it he had arrived in Paris. Reaching New York early in the autumn of 1895, he prepared to go to the assistance of his countrymen, but he was not immediately successful. He organized and led the ill fated Hawkins expedition in January, 1896, and fitted out the steamer Bermuda the following month. But the Washington government interfered. Garcia was arrested and held for trial under $2,500 bonds.

Before the day set for the trial had arrived he forfeited his bail, and this time succeeded in getting away with an expedition for Cuba. Garcia's sentiments were vividly expressed in his proclamation on reaching the island:

"To the People of Cuba—In returning to Cuba, still oppressed, I commence with the same principles I had 12 years ago. If we were justified then in raising the standard of independence and rebellion, new and greater crimes have caused us to renew the struggle. A rotten tree must be uprooted. I have never doubted the success of our struggle. Gathering around me the vast elements of our command, I will uphold the standard raised in 1868, determined to redeem by battle, that battle lost two years ago (the treaty of Sanjon). It is not hate which guides me to war, although hate would be justifiable on our side. The wish for peace leads us to war. The need of securing our property in the future compels us to destroy the same at present—to deprive Spain of this revenue, which would enable her to carry on the war for some time to come.

"We combat for freedom of the white and the negro, and there is not an honest heart who dares insult those who fight for liberty and honor. Our children shall live for something else than the Spaniard's poniard and guillotine. Our men are the men of the last rebellion, our soldiers the soldiers of ten years and our flag the flag of 'Yara.' The warriors of today shall not cease this war until the Cuban flag of revolution shall float over the Spanish fortresses, but they shall tear the revolutionary flag to pieces before the sacred altar of the law when we shall have redressed our wrongs.

"The country is helping us. Thousands of men are swelling our ranks, and the gates of the cities shall be open to our armies, because the people hate Spanish tyranny. If they are not opened, we propose to wade through them in blood. Cuban history is written, and it will continue to be written. We come to die for your and our army. It will not be read in history that when you could have been free you insulted your heroes, eulogized your assassins and remained voluntarily infamous."

In his address to the Cuban army Garcia closed eloquently thus: "Army of the republic, your old general comes to die by your side if necessary. Let there be no armistice, no treaty, unless based on the recognition of our independence—free forever or battling forever until free. If we die in the struggle, we shall be dead, but our country shall live, and we will be honored thereby.

"It is necessary to save our men from indignity, to save our women from outrage and dishonor, to save our children from the gallows and to make our country prosperous and great. To arms, veterans! Indifference is cowardice! Glory is achieved by honored death! Let there not be rest for us until we pass the threshold of the palace, where our enemies forge our irons. Soldiers, to battle!"

Since then he has become a distinguished leader, proving himself worthy to share the laurels of victory with Gomez, Cuba's greatest Cuban general. Garcia's most important achievement so far as direct results are concerned was the capture of Guaimaro in December, 1896. After a siege of 12 days he captured 16 forts, one after another, finally forcing the surrender of the garrison, who took refuge in a large stone church in the center of the town. He opened on them with a couple of field pieces and speedily captured the forces, amounting to nearly 800 men and officers. There was much booty, consisting of Spanish gold, Mauser rifles, 200,000 rounds of ammunition, with machetes and a large supply of clothing. The prisoners were well treated and soon allowed to go on parole. Again Garcia's humane generalship won him plaudits from the enemy.

These are some of the qualifications that go to make up the character of the Cuban leader who has already won the confidence and respect of Shafter, Sampson and the other high representatives of the American government. The old erroneous belief is passing away that the Cuban insurgents are a band of ignorant half breeds, with fanatical leaders, who might possibly figure in civilized life as successful cigar dealers and managers of Cuban barber shops. The deeds of Gomez, of Marti, of Maceo, Garcia and their illustrious brother patriots—dead or alive—will not be forgotten when the history of the great Cuban war of the revolution comes to be impartially written.—New York Herald.

The Kansas Farmer's Bonds.

At Newton, Kan., the other day the First National bank made out $2,320 in drafts to send for the purchase of war bonds. Of this sum $2,300 was supplied by farmers, and only $20 came from a business man.—Kansas City Journal.

Two Soldiers.

With gallant step and flashing eye
And swelling heart and courage high
One marches gayly down the street
To martial music, loud and sweet.

All is before him. Naught he knows
Of deadly wounds from lurking foes.
Only the glory of the brave
He sees in flags that proudly wave.

With flushing cheek and hopeful smile
He waves his farewells, but the while
A sudden tear all quickly dried
Shows the warm heart he cannot hide.

The other, bent and old and gray,
Watches him gayly march away.
Adown the scarred and wrinkled cheek
Unbidden teardrops slowly creep.

Swiftly the years sweep back and, lo,
A vision of the long ago—
The same gay throng, the crowd, the cheers,
The martial airs, the flags, the tears.

Himself so brave and young and strong,
One of the noble, gallant throng.
A rude arm jostles him, and then
Back to today he comes again.

And, nobly forcing back the cry
Of longing "but to do and die,"
With trembling voice he weakly cheers
And turns aside to hide his tears.

God bless the young, God bless the old,
For patriot hearts of purest gold!
And o'er them both, the noble brave,
Our flag of freedom ever wave!

—Kansas City Star.

Saved from the Surgeon's Knife

No organs are of greater importance to the human body than the Kidneys. Their duty is to sift and strain the poisonous and waste matter from the blood, and if they fail to do this, the trouble shows in the nervous system, and even in the brain. Your life is at stake when there are pains in the small of your back—when you are compelled to get up at night to urinate—when the passing of water causes scalding pain—when there is a sediment in the urine in the vessel, or when it appears white or milky. When so afflicted, you can conquer the trouble with *Dr. David Kennedy's Favorite Remedy*, the greatest medicine that civilization has ever known for curing Kidney, Bladder, Blood and Liver Diseases.

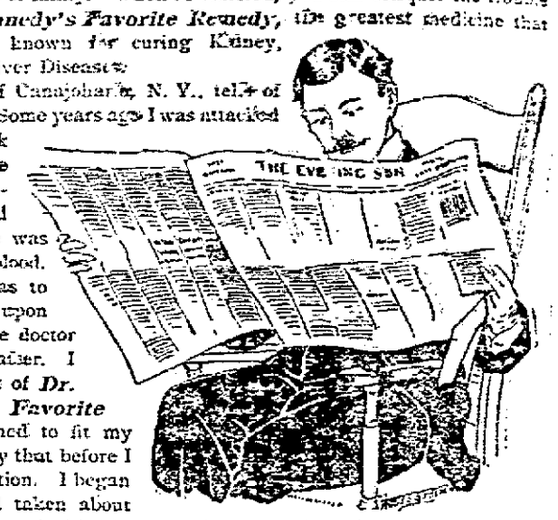

James Lettice, of Canajoharie, N. Y., tells of his wonderful cure: "Some years ago I was attacked with pains in my back and sides that were fearful. I could not control my kidneys, and what came from me was filled with mucus and blood. An Albany doctor was to perform an operation upon me, and said my home doctor could take care of me after. I saw an advertisement of *Dr. David Kennedy's Favorite Remedy*, which seemed to fit my case, so I decided to try that before I submitted to the operation. I began its use. When I had taken about two bottles the flow from the bladder grew cleaner, and the pain stopped, and in a short time I was saved from the surgeon's knife, and am now well."

Favorite Remedy also cures Eczema, Scrofula, Rheumatism, Dyspepsia and Constipation. For Female Troubles it is unequaled. It is sold for $1.00 a bottle at all drug stores.

Sample Bottle Free! In order that sufferers may be convinced of the curative virtues of *Favorite Remedy*, a free sample bottle will be sent, prepaid, to those who send their full postoffice address to the DR. DAVID KENNEDY CORPORATION, Rondout, N. Y. It is necessary to say that you saw the advertisement in this paper if you wish to take advantage of this genuine and liberal offer. Send today.

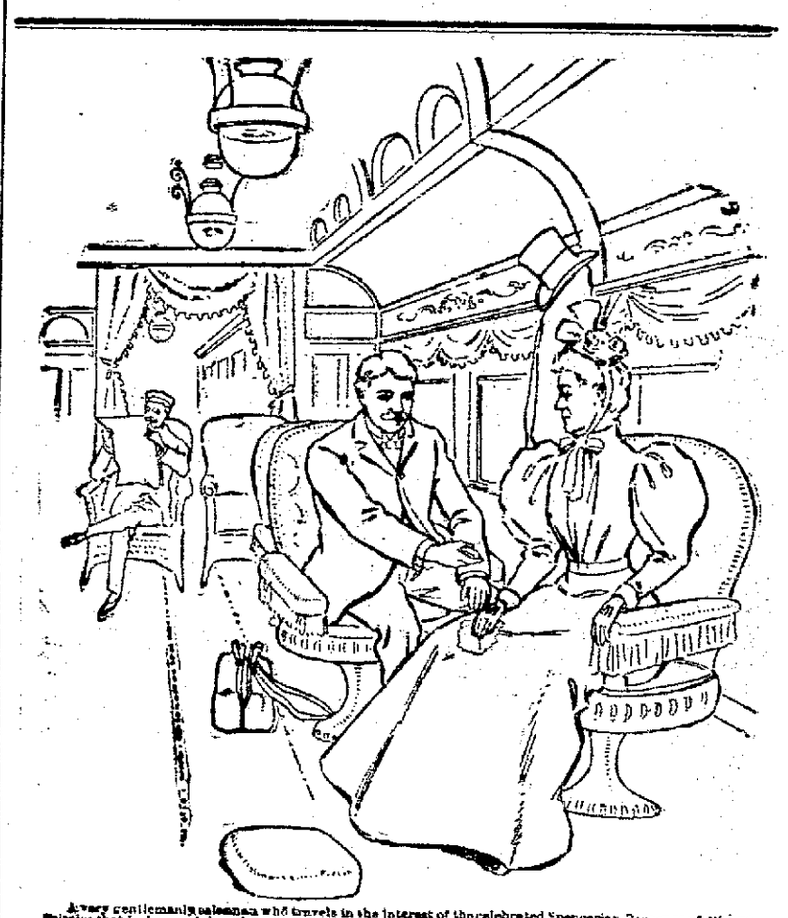

A very gentlemanly salesman who travels in the interest of the celebrated Spencerian Pens says of Ripans Tabules that he has used them for two or three years and many is the fellow-traveler he has treated with them while on the road. He relates one experience that was pleasant rather than otherwise. An elderly lady in the train appeared to be suffering from something like nausea, and was very uncomfortable indeed, so that the excited his sympathy. He thereupon offered his services, and induced her to swallow a Ripans Tabule. The effect was so helpful and immediate and the lady was so grateful that they were led to converse upon the subject of much pleasure to our salesman acquaintance. The lady has a summer home on Lake Geneva, in Wisconsin, and more than once our friend has been invited to spend a Sunday there, all of which came from his knowledge and appreciation of the merits of Ripans Tabules. "I would no sooner," he says, "think of going on the road without them than I would of leaving my sample case behind. I NEVER go without them."

A new style packet containing TEN RIPANS TABULES in a paper carton (without glass) is now for sale at some drug stores—FOR FIVE CENTS. This low-priced sort is intended for the poor and the economical. One dozen of the five cent cartons (120 tabules) can be had by mail by sending forty-eight cents to the RIPANS CHEMICAL COMPANY, No. 10 Spruce Street, New York—or a single carton (TEN TABULES) will be sent for five cents.

DR. MOTT'S PENNYROYAL PILLS, The only safe, sure and reliable Female PILL ever offered to Ladies, especially recommended to married Ladies. Ask for DR. MOTT'S PENNYROYAL PILLS and take no other. Send for circular. Price $1.00 per box, 6 boxes for $5.00. DR. MOTT'S CHEMICAL CO., - Cleveland, Ohio.

Sold by H. F. Vortkamp, n. e. corner North and Main streets, Lima, O.

INFORMATION
—ON—
CHICAGO BOARD OF TRADE SPECULATION
—IN—
RAIN, PROVISIONS, STOCKS.

Will be wired to parties desiring to speculate, that communicate with us at once.

Our Advice On the speculative markets has brought GREAT PROFITS and SUCCESS to our many clients.

You Select Your Own Broker.

Our Terms are $5 Weekly, or $15 Monthly, in Advance.

BANK REFERENCES.
WALTER P. BROWN & CO.,
Van Buren Street, Chicago. 1-24 1y

Man's Greatest Joy

is his strength and vigor—the full possession of his powers.

Sex-ine Pills

banish the dangerous weaknesses of both sexes, revitalize the nervous system, enrich and purify the blood. They check all drains forever.

$1.00 Per Box, 6 Boxes, $5.00.

A legal guarantee to cure or refund the money with every $5.00 order. Address Paul Medicine Co., Cleveland, O.

Sold by Wm. M. Melville, old postoffice corner, Lima, O.

$50 reward will be paid for a case of backache, nervousness, sleeplessness, weakness, loss of vitality, incipient kidney, bladder and urinary disorders, that cannot be cured by Morrow's Kidneoids, the great scientific discovery for shattered nerves and thin impoverished blood. Prepared in yellow tablets; 50c a box at druggists, or mailed on receipt of price by HERB MEDICINE CO., Manufacturers of the famous Lightning Hot Drops, SPRINGFIELD, OHIO. Write for testimonials.

CINCINNATI HAMILTON & DAYTON RY.
CH&D
CINCINNATI INDIANAPOLIS CHICAGO DAYTON TOLEDO DETROIT

Direct Line From TOLEDO VIA DAYTON, CINCINNATI, ...TO....

LOUISVILLE,
MEMPHIS,
NEW ORLEANS,
JACKSONVILLE,
ASHEVILE,
FLORIDA,
TEXAS and the SOUTH.

Cincinnati Line.

3 Trains Daily

DETROIT to CINCINNATI.

5 Trains Every Weekday

TOLEDO to CINCINNATI

INDIANAPOLIS LINE,

2 trains every weekday from DETROIT and TOLEDO to INDIANAPOLIS. Vestibuled Sleeping Cars on night trains. Parlor Cars on day trains.

J. C. WINANS, Div. Pass. Agt., Toledo, O.
D. S. WAGSTAFF, Gen. Tr. Agt., Toledo, O.
D. G. EDWARDS, Passenger Traffic Mgr

NEWSPAPERARCHIVE®

ECZEMA ON EAR

I suffered from Eczema on the right ear. I could hardly keep my hands off it, the itching was so severe. Small bubbles would open, emitting a watery-like substance, apparently poisonous. One of the leading doctors here treated me, and applied the usual physician's remedies without benefit. My brother recommended that I try CUTICURA. The *first application was soothing*, and before the box was *half gone the disease had disappeared.*

H. C. BARNET, 614 Race St., Cinn., O.

SPEEDY CURE TREATMENT FOR EVERY KIND OF ECZEMA, WITH LOSS OF HAIR — Warm baths with CUTICURA SOAP, gentle anointings with CUTICURA, purest of emollients, and mild doses of CUTICURA RESOLVENT.

Sold throughout the world. POTTER DRUG AND CHEM. CORP., Sole Props., Boston. "How to Cure Eczema," free.

REDUCED FARES

To Various Points via Pennsylvania Lines

Excursion tickets will be sold via Pennsylvania Lines as indicated in the following paragraphs. Although concessions in fare are authorized for meetings of certain orders, tickets may be obtained by any person whether a member of the order or interested in the event. The reduced rates will be open to everybody:

To Washington, D. C.,—July 3rd, 4th, 5th and 6th, for the National Educational Association meeting. Good to return July 15th, with privilege to extend return limit until August 31st.

To Chicago, Ill.,—July 12th and 13th, for Young People's Christian Union, Universalist Church. Good returning July 21st, with privilege to extend until August 10th.

During the excursion season special rates will also be in effect via Pennsylvania Lines for special and local events. For particular information please apply to nearest ticket agent of the Pennsylvania Lines or address C. L. Kimball, assistant general passenger agent, Cleveland, Ohio.

Washington, D. C., July 3rd and 6th, National Educational Association convention. One fare plus $2.

Chicago, Ill., July 12th and 13th, Young People's Christian Union of the Universalist Church. One fare for round trip.

WHERE TO SPEND THE FOURTH

Visit Washington and Ohio Troops in Camp — Excursion via Pennsylvania Lines.

An opportunity for a delightful Fourth of July or vacation trip and a visit to the Ohio Soldiers at Fairfax Court House, Virginia, is presented by the special low rate excursions to Washington over the Pennsylvania Lines for the National Educational Association meeting. Tickets at special reduced fare will be sold July 3d, 4th, 5th and 6th, good returning until July 15th, with privilege to extend until August 31st.

A number of persons are arranging to make the trip from this locality to see the sights at the National Capital and visit relatives and friends among the soldiers at Camp Alger, near Washington. It will be a delightful way in which to spend the Glorious Fourth. Full particulars about rates, time of trains and other details will be furnished in reply to inquiries addressed to ticket agent F. A. BAUCHENS, Lima, O., or to C. L. KIMBALL, A. G. P. Agent, Cleveland, O. 7-6

The True Definition.

Genius is the ability to say clever things which haven't been said, isn't it?

No. Genius is the ability to say clever things to people who haven't heard them already."—[Chicago Record.

Blood Humors.

Whether itching, burning, pimply or blotchy, whether simple or chronic, are relieved and may be cured by the use of Carter's Herbal Ointment, the best salve for skin diseases. Small doses of Carter's Cascara Cordial should be given to clear out the system and purify the blood. These remedies are sold for 25 cents. For sale by Wm. M Melville and Howard B Hover.

In Need of Advice.

Her mother (to bride elect)—What, frowning on your wedding day?

Bride-elect—I'm in a quandary. If I go to the altar smiling, people will say I'm simply crazy to get Charlie; and if I look solemn they will say I already regret the step. What shall I do. [Tid-Bits.

DR. DAVID KENNEDY'S **Favorite Remedy**

The one sure cure for The Kidneys, Liver and Blood

What Money?

"And with this money we ought to buy a ship to be called the Delilah."

"Why call it the Delilah?"

"Oh! we'll call it Delilah, by all means, because with this ship we'll cut the hair of Sampson."—[Barcelona Comica.

CASTORIA.

Bears the Signature of Chas. H. Fletcher. The Kind You Have Always Bought

BRAVE ROUGH RIDERS.

Organization of Lieutenant Colonel Roosevelt's Regiment.

HIGH STANDARD SET FOR THE MEN

The Gilded Youth of New York Were as Eager to Enter the Ranks as Plain men—Demands Came From Collegians Volunteers From Gotham—All Were Anxious to Get to the Front and Started Without a Murmur.

It was about May 1 that Theodore Roosevelt finally decided that with fighting at the front he could no longer be content to hold down a safe and peaceful desk in Washington, even were it the honorable one of assistant secretary of the navy. "I should not be doing justice to my ambitions if I were to stay behind," he said.

Mr. Roosevelt had expressed a desire to go into the cavalry service, and President McKinley offered him the colonelcy of a regiment. But he did not feel that he was qualified to take command of a regiment, as he had received absolutely no military training. "Put my

COLONEL WOOD

friend Dr. Wood in as colonel," he said, "and I will be willing to take second place. What I wish to do is to organize a regiment of rough riders, western cowboys and Indian fighters. I believe that such a body will prove extremely serviceable in a war in Cuba."

The idea took like wildfire Roosevelt's rough riders became a household word at once. The papers teemed with the topic. And soon the desk of the assistant secretary was piled high with letters from all parts of the Union from men anxious to be enrolled in the ranks of the First regiment of mounted riflemen, or, in other words, "Roosevelt's rough riders," the name whose alliterative charm struck on the ears of every man who knew how to ride a horse. There were many surprises in this mail. It was not alone the rough riders of the west who wanted to join Teddy's regiment. It is true that about every cowboy of note, men from all parts of the former frontier, from Texas to Idaho, were eager to volunteer under the valiant Roosevelt, who at least showed that he had red blood in his veins But there came other notes There were society men in New York just as eager Not the slender, good for nothing dudes of society, but the husky, hustling fellows—the kind that go in for athletics, for polo and racing and hunting and other out of door sports afield or afloat Then came demands from the colleges Men famed on the football teams, in the racing shells, in the gymnasiums of the great institutions of learning put in their applications. There were enough offers to fill a dozen regiments, and Mr. Roosevelt said the saddest part of the business was the necessity of drawing the line.

Among the New Yorkers who surprised their friends by volunteering were the hapless Hamilton Fish, Jr., whose fame previously had been builded on less honorable lines; Woodbury Kane, the brother of Delancey Kane; Townsend Burden, Jr.; Willie Tiffany, Reginald Ronalds and Craig Wadsworth. In every one of these young men flowed fighting blood, though its presence had not perhaps been suspected. Woodbury Kane came of fighting stock. His brother, Colonel Delancey Kane, was a graduate of West Point, and another brother was a graduate of Annapolis The latter, S. Nicholson Kane, is on the staff of Captain Sigsbee of the Yale Craig Wadsworth comes of the fighting Geneseo Wadsworths William Tiffany is a nephew of the late Mrs August Belmont, and therefore a great-grandson of Commodore Perry. Reginald Ronalds won his chief fame in the peaceful battles of football and other rough and tumble games

There were other rough riders to be famed in the east. There was Higgins of the Sixth cavalry, who fought Indians to the death before he went on the New York police force; there were Guy Marchie, the Harvard coach, and Dudley Dean, the most famous quarter back that Harvard ever had; there were Waller, the champion high jumper of Yale; Bull of California, one of the leading members of the Harvard crew; Horace Devereaux, from Colorado Springs, a leader in the Princeton team; Basil Ricketts, a son of the late General Ricketts, U. S. A., and a host of young men who had already made names for themselves in one way and another.

Against these college bred men was the dark but spirited background of the western bravos, men from Arizona and Oklahoma, New Mexico and the Indian Territory; cowboys and miners, bred to the use of the horse and the rifle, to savage enemies in ambush and to rough life in the open air. "Teddy's Terrors" they came to be called, for they grew weary of the long wait and at frequent intervals woke up the echoes of San Antonio, the rendezvous of the regiment, with the echoes of wild shooting and harum scarum scrapes and rows and miniature battles of all sorts.

On May 7 Mr. Roosevelt took the oath of allegiance and was sworn in as lieutenant colonel of the First volunteer regiment of mounted rifles. A day or two later he met a party of Washington recruits and spoke his platform in a few brief and forcible words:

"Gentlemen, you have now reached the last point. If any one of you doesn't mean business, let him say so now. An hour from now it will be too late to back out. Once in you've got to see it through. You've got to perform without flinching whatever duty is assigned you regardless of the difficulty or danger attending it. If it is garrison duty, you must attend to it. If it is meeting the fever, you must be willing. If it is the closest kind of fighting, you must be anxious for it. You must know how to ride, how to shoot, how to live in the open. Absolute obedience to every command is your first lesson. No matter what comes you mustn't squeal. Think it over, and if any man wishes to withdraw he will be gladly excused, for hundreds are ready to take his place."

There was not a blanched cheek or a quailing eye in the crowd. Eager expectancy and anxiety for action were photographed in every face. Nor from that day to this has there been any lessening of the spirit with which these men of diverse types entered into their new roles. The one feeling has been one of anxiety to get to the front and show the country what real fighting looked like.

At the San Antonio camp the eastern men dropped all pretensions and became the commonest kind of common soldiers. They cared for their own horses and polished their own boots; they dug ditches about their camp and lent a hand in putting up the tents that sheltered them. Army fare was good enough for them, and they soon won the respect of the rough westerners, who had begun by laughing at them and calling them "dudes" and "tenderfeet." They showed the making of real soldiers. It was while in camp at San Antonio that Maxwell Norman of Boston was made first sergeant of Troop K and Hamilton Fish, Jr., second sergeant These promotions were made for merit On May 27, after a long, hard siege of camp life, very useful, however, in whipping the rough riders to shape, the orders came to move to Tampa and join the forces of General Shafter. They were very welcome orders The first squadron led the van, the eastern men followed a day or two afterward There was a good deal of disappointment when it was learned that the rough riders were going to be rough walkers, the war department having decided that it could not send their horses to Cuba But the prospect of sharp fighting in the near future buoyed up the men, and they started to the front without a murmur and with faces that bore a look of determination and of hope.

"They will give a good account of themselves. I am sure of that," said Lieutenant Colonel Roosevelt as he watched the trim, athletic figures go by He prognosticated truly They have already given a good account of themselves.—New York World

Give the Children a Drink

Called Grain-O. It is a delicious, appetizing nourishing food drink to take the place o coffee. Sold by all grocers and liked by all who have used it because when properly prepared it tastes like the finest coffee, but is free from all its injurious properties. Grain-O aids digestion and strengthens the nerves. It is not a stimulant, but a health builder, and children, as well as adults, can drink it with great benefit. Costs about ¼ as much as coffee. 15 and 25c.

Tell Your Wife

To take Carter's Cascara Cordial for Indigestion, Dyspepsia and Habitual Constipation. It will cure her and tone up her entire system. It makes rich blood and gives a good appetite. Price 25 cents. For sale by Wm. M. Melville and Howard B. Hover.

Sheriff's Sale.

Case No 9407 Page 32.

Ex Doc. 11.

August G. Lutz, County Treasurer, Plaintiff, vs. Jacob Hines et al. Defendants. } Allen Common Pleas

By virtue of an order of sale, issued from the Court of Common Pleas of Allen county, Ohio, and to me directed, I will offer for sale at the east door of the Court House in Lima, Allen County, Ohio, on

SATURDAY, JULY 23rd, A. D. 1898,

between the hours of one o'clock and four o'clock p. m., the following described lands and tenements situate in Lima, Allen county, State of Ohio, and described as follows, to-wit:

Inlot 2050 in Hughes' addition to the city of Lima, Ohio, excepting a part out of the northwest corner thereof being fifty (50) feet off the north side and one hundred (100) feet off the west end, owned by Julia McCauliff. Also inlots 2068, 2069, 2070, 2071, 2074, 2075, 2076, 2077, 2078 and 2079 in Hughes' addition to the city of Lima, Ohio.

Situated near Chicago & Erie R. R. and Central avenue.

Lot number	2068	appraised at	$600 00
" "	2069	" "	100 00.
" "	2070	" "	100.00
" "	2071	" "	100 00.
" "	2074	" "	100 00.
" "	2075	" "	80 00.
" "	2076	" "	80 00.
" "	2077	" "	80.00.
" "	2078	" "	80 00.
" "	2079	" "	80 00.
" "	2050	" "	80 00
			$1480.00.

Appraised at $1480 00.
Terms of sale: Cash.

E. A. BOGART, Sheriff. Allen County, Ohio

Lima, Ohio, June 17th, 1898.
J. C Ridenour, plaintiff's attorney. f4s

Sheriff's Sale.

Case No. 9441. Page 37

Doc. 11.

August G. Lutz, County Treasurer, Plaintiff, vs. Edward M. Stump, Defendant. } Allen Common Pleas.

By virtue of an order of sale, issued from the Court of Common Pleas, of Allen county, Ohio, and to me directed, I will offer for sale at the east door of the court house in Lima, Allen county, Ohio, on

SATURDAY, JULY 23rd, A. D. 1898,

Between the hours of one o'clock and four o'clock p. m., the following described lands and tenements, situate in Lima, Allen county, State of Ohio, and described as follows, to-wit:

Inlot 2350 in Hughes' addition to the city of Lima, Ohio, excepting a part out of the northwest corner thereof being fifty (50) feet off the north side and one hundred (100) feet off the west end, owned by Julia McCauliff. Also inlots 2068, 2069, 2070, 2071, 2074, 2075, 2076, 2077, 2078 and 2079 in Hughes' addition to the city of Lima, Ohio.

Situated near Chicago & Erie R. R. and Central avenue.

Lot number	2068	appraised at	$600 00
" "	2069	" "	100 00.
" "	2070	" "	100.00
" "	2071	" "	100 00.
" "	2074	" "	100 00.
" "	2075	" "	80 00.
" "	2076	" "	80 00.
" "	2077	" "	80.00.
" "	2078	" "	80 00.
" "	2079	" "	80 00.
" "	2050	" "	80 00
			$1480.00.

Appraised at $1480 00.
Terms of sale: Cash.

E. A. BOGART, Sheriff. Allen County, Ohio

Lima, Ohio, June 17th, 1898.
J. C Ridenour, plaintiff's attorney. f4s

Sheriff's Sale.

Case No. 9448. Page 39

Ex. Doc. 11.

August G. Lutz, Treasurer, Plaintiff, vs. Henry Stowe, et al., Defendants. } Allen Common Pleas

By virtue of an order of sale, issued from the Court of Common Pleas, of Allen County, Ohio, and to me directed, I will offer for sale at the east door of the Court House in Lima Allen County, Ohio, on

SATURDAY, JULY 23D, A. D. 1898,

between the hours of one o'clock and four o'clock p. m., the following described lands and tenements, situate in Lima, Allen County, state of Ohio, and described as follows, to-wit:

Inlot No. 1408, appraised at $200.
Inlot No. 1362, appraised at $150.
Lot No. 1468, fronting on east North, between Shawnee and Perry streets.
Lot No. 1362, fronts on Wayne, between Shawnee and Perry streets.
Appraised at $350.
Terms of sale—Cash.

E. A. BOGART, Sheriff. Allen County, Ohio

Lima, Ohio June 17, 1898.
J. C. Ridenour, Plaintiff's Attorney. f-s

Sheriff's Sale.

Case No. 9447.

Ex. Doc. 11. Page—

August G. Lutz Treasurer, etc., Plaintiff. vs. George Standiford, L. H. Rogers, et al., Defendants. } Allen Common Pleas.

By virtue of an order of sale, issued from the Court of Common Pleas, of Allen County, Ohio, and to me directed, I will offer for sale at the east door of the Court House in Lima, Allen County Ohio, on

SATURDAY, JULY 23d, A. D. 1898,

between the hours of one o'clock and four o'clock p m, the following described lands and tenements, situate in Lima, Allen County, State of Ohio, and described as follows, towit:

Inlot number 1403, in Standiford's addition to the City of Lima, Ohio situated near corner of North and Shawnee streets.
Appraised at $265.
Terms of sale—cash.

E. A. BOGART Sheriff. Allen County, Ohio.

Lima, Ohio, June 17, 1898.
J. C. Ridenour, Plaintiff's Attorney. f-s

Sheriff's Sale.

Case No. 9426.

Ex. Doc. 11. Page 35

August G. Lutz, Co. Treasurer, Plaintiff, vs. Jacob D. Watt et al, Defend'ts } Allen Common Pleas.

By virtue of an order of sale, issued from the Court of Common Pleas of Allen county, Ohio, and to me directed, I will offer for sale at the east door of the court house in Lima Allen county, Ohio, on

SATURDAY, JULY 23D. A. D. 1898

between the hours of one o'clock and four o'clock p. m., the following described lands and tenements, situate in Lima, Allen county, state of Ohio, and described as follows, to-wit.

Inlot 2215 in J. D. Watt's addition to the city of Lima, Ohio Fronting on Third street near Greenlawn avenue, house number 314.
Appraised at $200.00.
Terms of sale—cash

E. A. BOGART, Sheriff. Allen County, Ohio

Lima, Ohio, June 17, 1898
J. C Ridenour, plaintiff's attorney. f&s

Sheriff's Sale.

Case No. 9449.

Ex. Doc. 11 Page 36

August G. Lutz, County Treasurer, Plaintiff, vs. John Rausch et al., Defendants. } Allen Common Pleas.

By virtue of an order of sale, issued from the Court of Common Pleas, of Allen County, Ohio, and to me directed, I will offer for sale at the east door of the Court House in Lima, Allen County, Ohio, on

SATURDAY, JULY 23, A. D. 1898,

between the hours of one o'clock and four o'clock p. m., the following described lands and tenements, situate in Lima, Allen County, State of Ohio, and described as follows, to-wit:

Inlot No. (1423) in Standiford's addition to the City of Lima, Ohio, fronting on High near Perry street.
Appraised at $250.00.
Terms of sale. Cash.

E. A. BOGART, Sheriff Allen County, Ohio.

Lima, Ohio, June 17, 1898.
J. C. RIDENOUR, Plaintiff's Attorney.

Sheriff's Sale.

Case No. 7062

Ex Doc. 8. Page 184.

The Metropolitan Bank, Plaintiff, vs. Frances A. Roberts et al, Defendants. } Allen Probate Court.

By virtue of an order of sale, issued from the Probate Court of Allen county, Ohio, and to me directed, I will offer for sale at the east door of the court house in Lima, Allen county, Ohio, on

SATURDAY, JULY 16th, A. D. 1898,

between the hours of one o'clock and four o'clock p. m., the following described lands and tenements, situate in Lima, Allen county, State of Ohio, and described as follows, to-wit:

Commencing at the intersection of the south line of North street, with the east line of Tanner street in the city of Lima, Ohio, and on the west line of outlot one (1) of the the original plat of Lima, Allen county, Ohio; thence running south along the west line of said outlot 150 feet; thence east 100 feet more or less, to the grounds owned by the Dayton & Michigan Railroad Company; thence north to the south line of said North street; thence west to the place of beginning. Bounded on the north by North street and on the west by Central avenue.
Appraised at $9,000.00 (nine thousand dollars.)
Terms of sale—cash.

E. A. BOGART, Sheriff. Allen county, Ohio.

Lima, Ohio, June 10th, 1898.
Ohler & Duffield, plaintiff's attorneys.
fr-sa & semi

Sheriff's Sale.

Case No. 9414.

Ex. Doc 11 Page 33.

August G. Lutz, Treasurer, Plaintiff, vs. F. M. Drake et al., Defendants. } Allen Common Pleas

By virtue of an order of sale, issued from the Court of Common Pleas of Allen county, Ohio, and to me directed, I will offer for sale at the east door of the Court House in Lima, Allen county, Ohio, on

SATURDAY, JULY 23, 1898,

between the hours of one o'clock and four o'clock P. M., the following described lands and tenements, situate in Lima, Allen county, State of Ohio, and described as follows, to-wit:

Inlot number thirty-one hundred and seventy (3170) in Martin's addition to the city of Lima, Ohio, situated on the corner of Kibby and Atlantic avenue.
Appraised at $375.00.
Terms of sale: Cash.

E. A. BOGART, Sheriff. Allen County, Ohio.

Lima, Ohio, June 17, 1898.
J. C. RIDENOUR, Plaintiff's Attorney. f&s

Sheriff's Sale.

Case No. 9425

Ex. Doc 11 Page 31.

August G. Lutz, Co. Treasurer Plaintiff, vs. Patrick Sullivan et al. Defendants. } Allen Common Pleas

By virtue of an order of sale, issued from the Court of Common Pleas, of Allen county, Ohio, and to me directed, I will offer for sale at the east door of the court house, in Lima, Allen county, Ohio, on

SATURDAY, JULY 23d, A. D. 1898,

Between the hours of one o'clock and four o'clock p. m., the following described lands and tenements, situate in Lima, Allen county, state of Ohio, and described as follows, to-wit:

Inlot number 1659 in Richardson's addition to the city of Lima, Ohio.
Located on corner of McKibben and Metcalf streets.
Appraised at $275.00.
Terms of sale: cash.

E. A. BOGART, Sheriff. Allen county, Ohio.

Lima, Ohio, June 17, 1898.
J. C. RIDENOUR, Plaintiff's Attorney. f&s

Sheriff's Sale.

Case No. 9462.

Ex. Doc. 11. Page 33.

August G Lutz, Co. Treasurer, Plaintiff, vs. Alexander T. Robertson et al., Defendants. } Allen Common Pleas.

By virtue of an order of sale, issued from the Court of Common Pleas of Allen county, Ohio, and to me directed, I will offer for sale at the east door of the court house in Lima, Allen county, Ohio, on

SATURDAY, JULY 23D, A. D. 1898,

between the hours of one o'clock and four o'clock p. m., the following described lands and tenements, situate in Lima, Allen county, state of Ohio, and described as follows, to-wit:

Inlot 2618 in Robertson's addition to the city of Lima, Ohio, fronting on Wayne near Collett street.
Appraised at $300.
Terms of sale—cash.

E. A. BOGART, Sheriff, Allen County, Ohio.

Lima, Ohio, June 17, 1898.
J. C. Ridenour, plaintiff's attorney f&s

Sheriff's Sale.

Case No. 9570.

Ex Doc. 11. Page 59

Emerson Priddy, Plaintiff. vs. Casper F. Bryan, Defendant. } Allen Common Pleas.

By virtue of an order of sale, issued from the Court of Common Pleas of Allen County, Ohio, and to me directed, I will offer for sale at the east door of the Court House in Lima, Allen County, Ohio, on

SATURDAY, AUGUST 6th, A. D. 1898,

between the hours of one o'clock and four o'clock p. m., the following described lands and tenements, situate in Lima, Allen County, State of Ohio, and described as follows, to-wit:

Inlot number eight hundred and seventy-six (876) in Haller and Baxter's addition to the city of Lima. House number 703 west North street.
Appraised at $1,050 00.
Terms of sale—Cash.

E. A. BOGART, Sheriff, Allen County, Ohio.

Lima, Ohio, June 29, 1898.
M. A. Hoagland, attorney for Lima H. & L. Ass'n.

Notice to Bond Buyers.

Sealed proposals will be received by the City Clerk of Lima, Ohio, until 12 o'clock noon of Monday, August 8, 1898, and opened immediately thereafter, for the purchase of $50,000 worth of bonds known and designated as "The South Main Street Paving Bonds of the City of Lima, Ohio," issued in anticipation of the collection of the special assessment and levy to be made, to pay the cost and expenses of improving south Main street, from the Public Square to the main track of the Chicago & Erie railroad, by grading, draining, curbing and paving the same.

Said bonds shall mature as follows: $200.00 every six months from January 1, 1899, to July 1, 1903, inclusive; and $3,000 every six months from January 1 1904 to July 1, 1908 inclusive," and shall be in denomination of not more than $1,000.

Said bonds shall bear interest at rate of five (5) per cent per annum, payable semi-annually; interest and principal payable at office of City Treasurer, in Lima, Ohio, as same becomes due.

Said bonds are dated January 1st, 1898, and are issued by authority of sections 2703, 2704, 2705, 2706, 2707, and 2709 Revised Statutes of Ohio, and pursuant to an ordinance entitled: An ordinance to improve south Main street, from the Public Square to the main track of the Chicago & Erie railroad, by paving the same," passed by the City Council of Lima, O., April 11th, A. D 1898.

The City Council reserves the right to deliver an amount equal to the whole cost of the improvement, or any part thereof.

No bid will be considered for less than par value of said bonds, and all bids should specify the number of bonds bid for, and the premium, if any, that is offered.

Bidders are required to use the form of bid furnished by the City Clerk, and no bid will be considered unless accompanied by a certified check on a Lima bank and payable to the City Clerk in the sum of at least 5 per cent. of the amount of bonds bid for.

The right is reserved to reject any or all bids.

By order of Council.

C. E. LYNCH, City Clerk.

Lima, O., June 29, 1898. 6 30th&fr4w

Notice to Contractors.

Sealed proposals will be received by the City Clerk until 12 o'clock noon on Tuesday, July 5th, 1898, for furnishing all materials and constructing a sewer on Wayne street, from Elizabeth street to West street, thence north to Pennsylvania avenue, thence west to Ottawa road, (West street extended), thence north to McKibben street, thence west to McDonald street, thence north on McDonald street 1200 feet.

Said sewer to be constructed in all respects in accordance with the plans and profiles therefor now on file in the office of the City Civil Engineer, and to the final acceptance of the City Council, and shall be completed within thirty (30) days after the awarding of the contract.

By order of Council.

Lima, Ohio, June 20, 1898.

C. E. LYNCH, City Clerk

th-fr

Legal Notice.

Mrs. Carrie Obenour, residence unknown, will take notice that on the 13th day of June, A. D. 1898, Eli P. Obenour filed his petition in the probate court of Allen county, Ohio, being case No. 7206, praying for divorce from Carrie Obenour on the grounds of gross neglect of duty and adultery. Said cause will come up for hearing on or after the 29th day of July, 1898. That the said Carrie Obenour will take notice that depositions will be taken in the above entitled case at the office of the mayor, in the city of Louisville, Ky., on the 14th day of July, 1898

JOHN H. KLATTER, Plaintiff's Attorney.

6-17 6w

Notice of Petition,

To Vacate a Portion of Scott Street.

Notice is hereby given that a petition has been presented to the Council of the City of Lima, Ohio, for the vacation of ten (10) feet off the east side of Scott street, from Elm street to Ottawa river, and that said petition will be for hearing and final action by the City Council on July 18th, 1898, or within three (3) months thereafter.

By order of the council.

6-3 f&s 6w C. E. LYNCH, City Clerk.

Notice of Appointment.

Estate of David L. Walser, deceased.

The undersigned has been appointed and qualified as administrator of the estate of David L. Walser, late of Allen county, Ohio, deceased.

Dated this 28th day of June, A. D. 1898.

W. L. MACKENZIE, Administrator.

Notice to Bond Buyers.

Sealed proposals will be received by the City Clerk of Lima, Ohio, until 12 o'clock noon, of Monday, August 8th, 1898, and opened immediately thereafter for the purchase of $8,200.00 worth (par value) of bonds known and designated as "The south Collet street Paving Bonds of the City of Lima, Ohio, issued in anticipation of the collection of the special assessment and levy to be made, to pay the cost and expense of improving south Collet street from Spring street to Elm street, by grading, draining, curbing and paving the same.

Said bonds shall mature as follows: $350.00 January 1st, 1900; $150.00 every six months July 1st, 1899, to January 1st, 1906; and $250.00 July 1st, 1906, and shall be in denomination of not to exceed $150.00 each.

Said bonds shall bear interest at the rate of five (5) per cent. per annum, payable semi-annually; interest and principal payable at office of City Treasurer of Lima, Ohio, as same becomes due.

Said bonds are dated July 1, 1898, and are issued by authority of sections 2702, 2704, 2705, 2706, 2707 and 2709, Revised Statutes of Ohio, and pursuant to an ordinance entitled "An ordinance to improve south Collet street, from Spring street to Elm street, by grading, draining, curbing and paving the same," passed by the City Council of Lima, Ohio, May 9th, A. D. 1898.

The City Council reserves the right to deliver an amount equal to the whole cost of the improvement, or any part thereof.

No bid will be considered for less than par value of said bonds, and all bids should specify the number of bonds bid for, and the premium if any, that is offered.

Bidders are required to use the form of bid furnished by the City Clerk, and no bid will be considered unless accompanied by a certified check on a Lima bank and payable to the City Clerk in sum of at least 5 per cent. of the amount of bonds bid for.

The right is reserved to reject any or all bids.

By order of Council.

C. E. LYNCH, City Clerk.

Lima, Ohio, June 27, 1898. 6 30-th-fr-4w

A Resolution,

To Construct a Sewer on West Kibby Street, from Metcalf Street to the Shawnee Road, Thence North to the Ottawa River.

Be it resolved by the Council of the city of Lima, Ohio, that a sewer shall be constructed on west Kibby street, from Metcalf street to the Shawnee road, thence north to the Ottawa river; such sewer shall to be constructed in all respects in accordance with the plans and specifications therefore now on file in the office of the City Civil Engineer, and the cost thereof shall be paid out of the sewer fund. The city clerk is hereby directed to advertise for bids for the construction of such sewer, and the furnishing of all necessary sewer-pipe, and other material The notice, and all bids shall specify that the construction shall be completed within sixty days after the awarding of the contract.

Adopted June 20th, 1898.

J. R. HUGHES, President of the Council.

C. E. LYNCH, City Clerk. 6-23-th-f2w

A Resolution,

To Construct Sewer on South Pine Street, From Taflinger Sewer to Elm Street.

Be it resolved by the Council of the City of Lima, Ohio, that a sewer be constructed on south Pine street, from Taflinger sewer to Elm street; such sewer shall be constructed in all respects in accordance with the plans and specifications therefor now on file in the office of the City Civil Engineer, and the cost thereof shall be paid out of the sewer fund. The City Clerk is hereby directed to advertise for bids for the construction of such sewer, and the furnishing of all necessary sewer pipe and other material. The notice and all bids shall specify that the construction shall be completed within thirty days after the awarding of the contract.

Adopted June 20th, 1898.

J. R. HUGHES, President of the Council.

C. E. LYNCH, City Clerk. 6-23-th-f-2w.

A Resolution,

To Construct a Sewer on Second Street, from St. Johns Avenue to Highland Avenue.

Be it resolved by the Council of the City of Lima, Ohio, that a sewer shall be constructed on second street, from St. Johns avenue to Highland avenue; such sewer shall be constructed in all respects in accordance with the plans and specifications therefor now on file in the office of the City Civil Engineer, and the cost thereof shall be paid out of the sewer fund. The City Clerk is hereby directed to advertise for bids for the construction of such sewer and the furnishing of all necessary sewer pipe and other material. The notice and all bids submitted shall specify that the construction shall be completed within thirty days after the awarding of the contract.

Adopted June 20th, 1898

J. R. HUGHES, President of the Council.

C. E. LYNCH, City Clerk. 6-23-th&fr-2w

A Resolution,

To Construct Sewer on Madison Avenue, from Kibby Street to Franklin Street, thence West to a Point One Hundred and Fifty (150) Feet East of Pine Street.

Be it Resolved by the Council of the City of Lima, Ohio, that a sewer shall be constructed on Madison avenue, from Kibby street to Franklin street, thence west to a point one hundred and fifty (150) feet east of Pine street. Such sewer shall be constructed in all respects in accordance with the plans and specifications therefor now on file in the office of the City Civil Engineer, and the cost thereof shall be paid out of the sewer fund. The City Clerk is hereby directed to advertise for bids for the construction of such sewer, and the furnishing of all necessary sewer pipe and other material. The notice and all bids shall specify that the construction shall be completed within thirty days after the awarding of the contract.

Adopted June 20th, 1898.

J. R. HUGHES, President of the Council.

C. E. LYNCH, City Clerk. 6-23-th-fr-2w

Notice to Paving Contractors

Sealed proposals will be received by the City Clerk of Lima, Ohio, until 12 o'clock, noon, of Friday, July 22nd, 1898, and opened immediately thereafter, for the improvement of south Main street, from the Public Square to the main track of the Chicago & Erie railroad by grading, draining, curbing and paving the same in accordance with the ordinance for that purpose, passed by the City Council of Lima, Ohio, April 11th, A. D. 1898, and with the plans and specifications heretofore adopted and now on file.

Approximate quantities of paving, 30,000 square yards.

Bidders are required to use the form of proposal furnished by the City Civil Engineer.

No bid will be considered unless accompanied by a certified check on a Lima, Ohio, bank, in the sum of $5,000, payable to the City Clerk. All such deposits will be returned to the unsuccessful bidders within ten (10) days from award of contract. If the successful bidder shall fail or neglect to execute a proper contract and furnish a bond acceptable to the City Council, within ten (10) days from the time said contract shall have been awarded him the said certified check shall be forfeited to and retained by the city of Lima as liquidated damages for such refusal or neglect; otherwise the said deposit shall be returned to him.

Samples of brick proposed to be used must be submitted in accordance with specifications.

The city reserves the right to reject any or all bids before or after opening the same, which may be accompanied by samples which, in the opinion of the Engineer, will not meet the requirements of the specifications, and to accept any proposal which may be deemed most proper.

Specifications, forms of proposal and other information relative to the work may be had on application to the City Civil Engineer.

By order of Council.

Lima, Ohio, June 20, 1898.

C. E. LYNCH, City Clerk.

NEWSPAPER ARCHIVE® NEWSPAPER ARCHIVE®

COURT

Will Soon Decide

Whether or Not the Market Street Injunction

Is to Be Made Perpetual.

Hearing of the Case Commenced This Morning.

An Amended Petition Submitted by the Plaintiff Alleging Fraud—Testimony of the City Councilmen Taken.

The west Market street injunction suit in which C. F. Lufkin has sought in the court of common pleas to obtain an injunction restraining the Columbia Construction Co. from constructing the improvement of west Market street between Cole street and West alley at a width of 42 feet between the curbs instead of 38 feet as provided for in the original plans and specifications adopted by the city council, came up for hearing before judge Richie in the upper court room at the court house this morning at 8.30 o'clock, the defense in the case having applied for a dissolution of the temporary injunction. The array of legal talent present was unusually extensive and all members of the city council and the city engineer were also in the court room.

Attorney Brice submitted, in behalf of Mr. Lufkin, an amendment to the original petition in which it was averred that the action of the city council in changing the width of the street from 38 to 42 feet was fraudulent and unnecessary and would increase the cost of the improvement more than $5,000. Mr. Cable objected to the amended petition on the grounds that its averments were not germain to the original petition and changed the form of the action. The objection was overruled, however, and the amended petition was admitted.

City solicitor Henderson, in response to a question asked by the court, announced that neither the city or the Columbia Construction Company desired to file a motion to dissolve the temporary restraining order.

A motion was submitted by attorney Cable to dissolve the injunction and the hearing began.

ACTION OF THE COUNCIL.

In taking up the case on the original petition attorney Lamison in behalf of the parties defendant, stated that there was no question raised upon the allegations of the petition so far as they related to the actions of the city council in adopting the original plans and specifications for the Market street improvement and the entering of the city into a contract with the Columbia Construction Company in which the later agreed to construct the improvement in accordance with the plans and specifications, but as to the allegation of the plaintiff that the contract had been violated in the changing of the width of the street, he read to the court certain sections of the specifications and contract wherein the city engineer was authorized to make such changes in the plans of the work as might be found necessary and the contractor would be obliged to proceed with the work in accordance with such changes. Mr. Lamison also submitted as further evidence, affidavits of city clerk C. E. Lynch and J. R. Hughes, tending to show that the changes in the plans and specifications had been properly authorized and ratified by the city council.

In reply to the amended petition submitted by the plaintiff, alleging that the changes had been fraudulently made, Mr. Lamison read affidavits of city civil engineer R. H. Gamble and superintendent W. A. Cain which also tended to show that the change in the width of the street

HAD BEEN ORDERED

by the paving committee and ratified by the city council.

Another affidavit of city engineer Gamble stated that the plaintiff had knowledge of the change made in the specifications and permitted the work to proceed for some time before making application for a restraining order. Mr. Lamison said the plaintiff asked for an injunction because of the change in the width of the street and because the cost of the improvement would be increased, while he claimed that the city council had authorized the change, had instructed the solicitor to enter the change upon the contract with the Columbia Construction Co., and consequently the cost was to the city, if the improvement should now be proceeded with under the original specifications, the tearing up of the curbs already set, and other extra work, would be greater than that of proceeding with the improvement under the change.

After offering the affidavits that had been read, the affidavits of the cross petitioners, R. W. and T. C. Thrift, Mary A. Cable and Elizabeth Hover, and the city clerk's records of the council proceedings relative to the case, the side seeking to have the injunction dissolved rested.

In taking up Mr Lufkin's side of the case, attorney Brice offered in evidence the action taken by the city council last Monday night wherein it was decided that the width of the street would be made 40 feet between Baxter street and the

SECOND ALLEY

east of Baxter street. This concluded the offering of documentary evidence, and the witnesses were called and sworn

Robert G. Miller, chairman of the paving committee, of the city council was the first witness called. He stated that he had probably agreed to making a change of the width of Market street at some time while the members of the paving committee were out on the street, but he did not know of the change having been made until so informed by Mr. Obler. When the council agreed to make the change from 38 to 42 feet, he remembered of the motion having been made by Mr. Reichelderfer. Some changes in the specifications were made by the paving committee before the improvement began.

Cross Examination—Witness said that change just mentioned was in adopting Portland in the place of Black Diamond cement. Action was sometimes taken by the paving committee when he was not present.

The city engineer was the second witness called. He stated that the change in the width of the street was made by the paving committee at a meeting held in his office prior to the setting of any curbing. Said all members of the committee had been present, but Mr. Miller had left the meeting before the matter of the change in the

WIDTH OF THE STREET

had been taken up. The change was to make the street 42 feet wide between curbs, from Cole street to West alley. The change, he said, would necessitate about 1,700 or 1,800 square yards of paving.

Upon cross examination, Mr. Gamble stated that the contract provided for such changes as were made. He stated that the number of square yards or cost of the improvement under the changed specifications, would neither exceed nor equal the original estimates. Witness said the extra excavation under the change would be very small on account of the old curb having to be removed.

J. R. Hughes, who was next called, stated that he was a member of the paving committee and was present at the meeting of that committee when the Market street matter was taken up and agreed upon. Said Messrs. Koch, Potter, Snyder and Reichelderfer were also present. The change was agreed upon, but was not reported separately to the council, but he thought the matter was included with other changes in a report. It was taken up at a later meeting and ratified. The change was made, so far as he was concerned, largely upon the request of the property owners. Said if a report

Continued on Fifth Page

TRAVELERS.

Who They Are and Whither They Are Going.

Limaites Abroad and Strangers within Our City.

Gordon Kinder, of Ottawa, was in the city to day.

John Scherger, of Delphos, was in the city yesterday

R. B. Tolan, of Tecumseh, was in the city yesterday.

Chief Webber, of the Celina fire department, was in the city last evening.

Mrs. J. G. Moore, of east Kibby street, is visiting friends in West Newton.

Miss Edna Anderson, of Sidney, who has been visiting Bessie Brown, has returned home.

Miss Gene Keating, of Sidney, is the guest of Mr. and Mrs L. J. Hanley, of north Main street.

Pete Boose will leave to-morrow for the reservoir to spend several days fishing and hunting.

Miss Daisy Cordell has returned home after a visit of six months with her aunt in Ft. Wayne.

Mrs. Dillinger and daughters, of Covington, Ohio, are the guests of Prof. Adams, of Jameson avenue.

Mrs. John F. Kabel, of north Collet street, will leave to-morrow for Fostoria to spend the 4th with her parents.

Mrs. Frank Coples and daughter, of Morgantown, Va, are the guests of Mr. and Mrs F. M. Frey, of west Spring street.

Ralph Mackenzie has returned home after a two weeks' visit in Bluffton, the guest of Mrs. Clair Tolan and Mrs. Fletch Cahill.

Dr. A. L. Jones left yesterday for Ft. Wayne, Ind., on professional business. He will visit his parents there about a week before returning.

Oil Market.

Tiona oil	$1 02
Pennsylvania	92
Barnesville	82
Corning	75
New Castle	67
North Lima	67
South Lima	62
Indiana	62

IN JAIL.

Is H. F. Long, of Lafayette

Charged With Having Forged Three Names to a Note.

Other Forgeries are Being Discovered Many Mortgages Filed to Escape the War Tax.

Harry F Long, a blacksmith of Lafayette, is now confined in the county jail awaiting the action of the grand jury, which does not meet until fall. Long was arrested on the charge of forging a note of $212 that was signed by T. A. Long, M. J. Long and Malissa Long and was held by the Ohio National Bank of this city, and was given last December and which was to become due the 24th of this month. That the note was a forgery was discovered when the bank informed the signers of the note that the note would soon become due and made the customary requests about remitting the same. H. F. Long was arrested when it was discovered that the signatures were forgeries. He had his preliminary hearing before a justice of the peace at Lafayette and was bound over to court. His bond was placed at $300, which he was unable to give and was committed to the custody of sheriff Bogart.

Since his commitment to jail it has been learned that this was not the only note forged by him but others are in existence aggregating over $1,200.

MARRIAGE LICENSES.

J. W. John and Jessie P. Meer.

Cloyde H. Howard and Elizabeth A. Drew.

TO ESCAPE THE WAR TAX.

Deputy county recorder Bert Harrod was in the recorder's office last evening until nearly 10 o'clock, filing mortgages that were being brought in by the holders in order to avoid having to pay the war tax.

LUNG TROUBLE

Caused the Death of Miss Minnie Cook Last Night.

Funeral Services Will Be Held From the Residence Sunday Afternoon.

Miss Minnie Cook, daughter of Mrs. Catherine Cook, of 222 north Union street, died at 11 o'clock last night, death resulting from lung trouble, from which the deceased had suffered an illness of six months' duration. The deceased was born in this city and reached the age of 25 years. She possessed an amiable, pleasant disposition and was loved by a host of friends.

The funeral services will be held from the residence at 2 o'clock Sunday afternoon. The services will be conducted by Rev. Kohler, of the Lutheran church, and interment will be made in Woodlawn cemetery.

STAMP

On the Original Bills of Lading Will Be Paid for

By the Railroads---For All Duplicates the Consignors Will Pay.

The question as to whether the shippers or railroads would pay for the stamp that, according to the recent war tax, is required to be placed on all bills of lading, has been giving the railroads much concern. In some localities the railroads require the shippers to pay for the stamp. All the railroad freight agents of this city have received instructions to the effect that the stamps that are placed on the original bills of lading will be placed at the expense of the railroads All duplicates that are desired will also have to bear the stamp, and, according to the orders that the agents have, will have to be paid for by the consignors.

Hover Park, 4th of July.

The Royal Japanese Troupe at Hover Park upon Independence Day will without doubt give Lima the best outdoor attraction she has enjoyed for many a day.

They were so popular in Toledo this year that they have been recalled the third time. They have been secured at great expense and will give two entertainments, at 2:30 and 7:30, upon a large platform in the center of the park.

If you see them in the afternoon you will want to see them in the evening in their marvelous feats. Military drill in afternoon by all companies obtainable. City band afternoon and evening. Attractions in auditorium, see hand bills. Fireworks display in evening after Japanese show and auditorium entertainment. 2-2t

AT MT. ST. JOSEPH

The Sisters of St. Rose School will Spend Their Summer Vacation

The following sisters, who taught at St. Rose school during the past term, will leave to morrow for Mt. St. Joseph, near Cincinnati, where they will spend their annual retreat. Sister Innocentia, sister Teresita, sister Mary Augustine, sister Calista and sister Mary Cecelia.

TO-MORROW

Mayor Prophet Will Render His Decision in the Wreck Sale Case.

The arguments of the attorneys in the case against S. Steinhart, conductor of the wreck sale, heard in mayor's court yesterday, were concluded yesterday afternoon. Mayor Prophet's decision as to whether the defendant shall be bound over to the court of common pleas or dismissed will be announced to-morrow afternoon.

The California Wine Co. has just received their first invoice of new internal war revenue stamps to place on wine bottles. They will not advance the price on wines.

SECOND'S

Soldiers Being Supplied

With Munitions of War for Active Field Service.

It is Thought That No Move Will Be Made from Chickamauga Park Within Ten Days.

Chickamauga, July 1. Preparations for the payment of all men at camp Thomas were completed yesterday. Ten companies were lined up and the rolls called. Yesterday the Frst corps, under orders for active field service, received ten days' rations. The fact that the full amount of supplies issued as customary every ten days, is a very strong indication that the troops will not move before the expiration of that time.

Yesterday there was a large distribution of ordnance supplies. Inside of three hours yesterday Capt. Salinski issued 10,000 blue army shirts and 20,000 rubber ponches and other supplies. Over 40,000 shelter tents have been turned over to the various regiments within two days. Thirty car loads of supplies are now enroute to camp Thomas.

An official who is in position to know, states that the First corps is well equipped as to quartermaster's supplies. They have received all the tentage due, also shoes, underclothing and their extra trousers.

Special Bargains

In men's Lisle Thread Half Hose, black, tan or modes. Regular price 25 cents a pair. To-morrow we will sell them at 19 cents a pair or three pairs for 50 cents.

FEITZ, BROS. & CO.
First door South of Court House.

Patriarchs Militant, Columbus, O., July 11-18, 1898.

For the above occasion agents of the C., H. & D. Ry. in Ohio, will make rate of one fare for the round trip. Tickets will be sold July 11th, 12th and 13th, good going only on date of sale. Good returning, leaving Columbus to and including July 18th, 1898.

Will Close on the 4th.

All union barber shops will close Monday, July 4, at noon.

S. J. LOBEN, Pres.
H. C. LUTZ, Sec. 0 13

LET THE AMERICAN EAGLE SCREAM!

The Mammoth
Will close
MONDAY at 12
O'clock.

The Mammoth
Will close
JULY 4th, at 12
O'clock, noon.

There is practically but a day and a half yet to buy your Fourth of July Clothing, and we've made suitable preparations to handle the crowd, so come right on and you will find The Mammoth gloriously awaiting you.

MEN'S CLOTHING FOR THE FOURTH.—We have reason to be proud of the great trade we have had up to-day, and we shall ever be watchful to keep in the good graces of our people. It pays to deal honestly. Our great SUIT SALE has attracted widespread attention. We know, and the people realize that we are giving better Suit Value for $10 than they ever got before. We shall continue this great $10 SUIT SALE until Monday, 12 o'clock noon, when we close to give our employes a chance to enjoy this most glorious day of all the year. The fabrics are all high class materials, such as fancy Clays, real imported Scotch Cheviots, English Homespuns and Domestic Cassimeres.

REMEMBER, $10 BUYS A $15 SUIT.

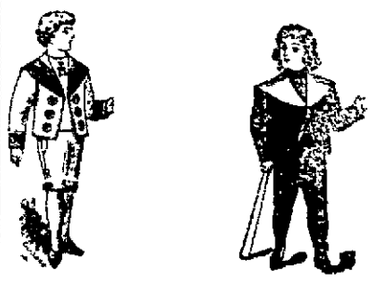

Children's Clothes.

Communion Suits.

Looks as though all the boys are getting their Communion Suits here. We're selling a great lot. $3 and $4. $6 Suits at $5.

Ties, Collars, Shirts, etc., are here also

Washable Suits.

Genuine Galatea Wash Suits at 50c.

Pretty Crash Suits, large collars, nicely braided, at 75c.

Handsome figured Linen Suits, loose blouse, large collars, nicely braided, at $1.00.

Washable Pants, 25c

Boys' Crash Double Breasted Suits at $2.00. Ages 7 to 16

HATS.

Our Hat stock is somewhat depleted but there are still a great many left.

Our "HOPKINS"

Straws are great.

Real split Straw Hats, leather sweat 50c

Fine Mackinaw Ventilated Straw Hats, very light, at . . . $1.00

The real split straw, also the popular rough pine apple straw, very swell Hats, cheap at $2, at $1.50

All sorts of boys' and children's Hats from 25c up.

You need light Shirts, etc., to keep cool this weather. We have 'em.

Balbriggan Underwear, tan and mode shades, all sizes, at 25c

Real silk finish, Balbriggan Underwear, two weights, regular make, all sizes up to 50, otis cut, at 48c

Big line of Negligee Shirts, two separate collars, all sizes, at . . . 48c

Stanley Negligee Shirts, worth $1, at 89c

Manhattan Negligee Shirts at . . . . . $1.50 and $2.00

Net Shirts, very cool, at 50c

Jean Drawers, elastic anklets, at 50c

Summer neckwear and everything else at lowest price.

THE MAMMOTH,
E. M. GALLEN & CO.
PUBLIC SQUARE. LIMA, OHIO.

NEWSPAPERARCHIVE® NEWSPAPERARCHIVE®